Serving The Poconos

The Daily Record

The Weather
Poconos — Partly cloudy, hot and humid with scattered afternoon and night thundershowers today and Thursday. High today 85-90, low near 65. High Thursday 88-92.

VOL. 71—NO. 101 | Telephone HA 1-3000 | THE DAILY RECORD, STROUDSBURG—EAST STROUDSBURG, PA., WEDNESDAY, JULY 29, 195 | SEVEN CENTS

McDonald Lashes At Steel Industry's Issue

Big Siberian Crowd Cheers Nixon

Reception Warmest Of Soviet Tour

NOVOSIBIRSK, Soviet Union (AP) — Vice President Richard M. Nixon was hugged and cheered by enthusiastic crowds in this western Siberian city Tuesday. It was the warmest reception of his Soviet tour.

About 20,000 applauding and cheering Soviets greeted Nixon and his wife as they arrived in this important factory city of 880,000. Other thousands lined the streets. Soviet security agents had to struggle to preprevent his being mobbed by friendly crowds.

Another crowd of 1,500 waited impatiently for four hours at the theater where the Nixons attended a ballet performance of "Swan Lake." The crowd burst into cheers when the vice president appeared on the front steps between the second and third acts.

Georgi A. Zhukov, chairman of the Soviet Union Cultural Committee, said he was afraid the enthusiasm of the crowd would get out of hand several times.

"I was afraid he was going to be hurt by a bear hug," said Zhukov. "But they were hugs of friendship."

Feels At Home

Several times, Nixon called Novosibirsk, a city 1,750 miles east of Moscow, the "Chicago of Siberia." He told the people he felt much at home here.

The welcome was in contrast to the somewhat chilly turnout of a few hundred persons when the Nixon party arrived in Moscow last Thursday.

A Soviet jet brought the Nixons from Leningrad in 4½ hours. A crowd of about 300 met the Nixons at Sverdlovsk in the eastern foothills of the Urals during a refueling stop.

En route, Nixon persuaded Soviet officials to let him see the Siberian branch of the Academy of Sciences, a big research complex under construction here.

In Leningrad Monday he similarly won out over Soviet reluctance and got permission for Vice Adm. Hyman G. Rickover, American atomic submarine expert, to make a thorough inspection of the atomic icebreaker Lenin. Rickover at first was refused a close look at the reactors.

There was increasing evidence that the vice president is leaning more and more to the view that Premier Nikita Khrushchev should be invited to the United States.

A majority of those close to the Vice President were understood to be making headway with the argument that Khrushchev should see for himself the strength of the United States and the unity of its people. This, they hold, might rid him of some misconceptions.

Among Nixon's advisers are some who are talking of Quebec as the site of a possible summit conference, with the idea that Khrushchev could go from Canada to the United States.

In weighing the possibility of recommending that President Eisenhower invite Khrushchev, Nixon is said to realize that a Khrushchev visit would present a massive security problem because of many anti-Communist groups in the United States.

Philadelphia Seeks College

HARRISBURG (AP) — Five Philadelphia Democrats asked the Senate Tuesday to appropriate four million dollars for establishment of a city college in Philadelphia.

The measure provides that the money would be used to establish and maintain a city college as an integral part of the public school system.

The proposal states that the public education board may prescribe admission qualifications provided no person is prevented from entering the college because of color, sex, religious creed or national origin.

Late Baseball

Philadelphia	001 1xx xxx—x
San Francisco	000 0xx xxx—x
Pittsburgh	220 xxx xxx—x
Los Angeles	100 xxx xxx—x

Walter Introduces 'Plug'

WASHINGTON (AP)—Rep. Francis E. Walter (D-Pa.) today introduced a bill designed, he said, to plug a loophole in the Subversive Activities Control Act.

The measure provides that a final order of the Subversive Activities Control Board against an organization would apply also to a successor organization.

Walter told the House that need for the legislation became apparent in recent hearings of the committee on Un American Activities, of which he is chairman.

Evidence at the hearings, he said, established that, for all intents and purposes, the faculty of social science in New York City is merely a successor to the Jefferson School of Social Science.

He said the dissolution of the Jefferson School of Social Science and the creation of the faculty of social science was an evasive tactic to avoid the impact of the Subversive Activities Control Act.

The Jefferson School of Social Science, also in New York City, was found by the SACB on June 30, 1955, to be a Communist front organization. Shortly after the finding, Walter said, the Jefferson School of Social Science was dissolved.

House Okays Tentative Foreign Aid

WASHINGTON (AP) — The House Tuesday night tentatively approved a $3,186,500,000 foreign aid appropriation bill, nearly 1¼ billion dollars less than President Eisenhower recommended.

A formal roll call was put off until Wednesday, but agreement was recorded on the totals.

Supporters of the President's program argued the deep cuts, especially in military aid, endanger this country's over-all defense position. But they left to the Senate, where the bill now goes, and to future Senate-House negotiations, any action to restore parts of the reduction.

Backers

Backers of the President concentrated instead, and successfully, in parrying more slashes.

Defeated by voice vote were amendments to reduce the development loan fund by 50 million dollars, the President's contingency fund by 55 million and administrative funds by $198,700.

Working into the night, the House agreed on all provisions of the bill, but put off a formal roll call at the insistence of Rep. Clare E. Hoffman (R-Mich), an opponent of the measure.

The House adopted an amendment requiring foreign aid officials to give information on demand to congressional committees or the General Accounting Office, Congress' accounting arm.

Amendment

It also adopted 88-38 an amendment knocking out of the bill a special earmarking of 50 million dollars economic defense support for Spain. This change did not reduce the amount of the appropriation, but left officials free to set the amount of the allocation to Spain—now scheduled to be 40 million dollars.

Other amendments adopted would:

Require that domestic standards of feasibility be applied to projects abroad financed under the bill.

Sanction use of 10 million dollars of the total for special aid to refugee groups during World Refugee Year.

Housing Bill Short Of Actual Needs

WASHINGTON (AP) — A pair of college presidents testified Tuesday that dormitory and classroom provisions of the housing bill President Eisenhower vetoed fall far short of actual needs.

And the president of the AFL-CIO, George Meany, went a step further to urge that Congress override the veto so as to bring about more employment, housing construction and modernization of cities.

All three appeared before the Senate Housing subcommittee.

College Presidents

President John A. Hannah of Michigan State University and President Calvert N. Ellis of Juniata College, Huntingdon, Pa., said they spoke for nearly all the nation's colleges and universities, big and little, in saying the college sections of the bill were inadequate.

The subcommittee is holding hearings to decide whether to recommend an attempt to override the veto.

How much the bill would cost is a matter of dispute. Eisenhower put the figure at $2,200-000,000 and rejected the bill as extravagant and inflationary. Democrats supporting the legislation figured the cost at $1,375,000,000.

The measure provides for 300 million in loans for college dormitories, whereas Eisenhower proposed 200 millions.

Hawaii In First Election

HONOLULU (AP) — Hawaii, a melting pot of races, voted Tuesday for the first time as the nation's newest state.

Men in aloha shirts and women in muumuus turned out along the 300-mile island chain to choose two U.S. senators, one representative, a governor, lieutenant governor and the first state Legislature. The polls close at 11:30 p.m. (EDT).

Election officials expected a turnout of 90 per cent of the 183,000 registered voters.

Muumuus are street-length gowns tracing back to the Mother Hubbards which missionary ladies of 1820 threw over the Polynesians to cover their nakedness.

Aluminum Parties Agree To Extend Contract Terms

NEW YORK (AP) — The steel-workers union and three major aluminum producing firms agreed Tuesday to extend contracts beyond Friday midnight's expiration date.

The agreement, which removed the threat of an immediate strike in the aluminum industry, extends current contracts 30 days beyond the date of any settlement in the steelworkers union's present negotiations with the struck steel industry.

The steelworkers union went on strike in the steel industry July 15 after union and industry negotiators failed to reach agreement on a new contract.

Tuesday's agreement was reached by the union with the Aluminum Company of America, the Reynolds Metals Co., and the Kaiser Aluminum and Chemical Corp. Olin Mathieson Chemical Corp. and the Ormet Corp., also aluminum producers signed the agreement with the steelworkers union, too.

The agreement provides that if the union and the aluminum firms do not come to an agreement on a new work contract by next Nov. 1 or 30 days after a settlement in the steel strike —whichever is earlier—the existing labor contracts may be terminated by either party on 10 days notice.

Steelworkers Union President David J. McDonald had said earlier he expected no agreement with the aluminum firms before the Friday midnight deadline. His union represents workers in both the aluminum and steel industris.

McDonald had emphasized that the same "no contract, no work" policy of his union equally affects both industries.

Strike Threat

A possible strike threat next month against the copper industry by the Mine, Mill and Smelter Workers Union continued.

This union's contracts expired last June 30 but workers are staying on the job while negotiations continue. Union officials have said, however, that a copper strike may be called next month if agreement is not reached by that time.

The steelworkers union has pressed for a wage increase of 15 cents an hour in each year of the new contract with aluminum industry's big three — Aluminum Co. of America, Reynolds and Kaiser Aluminum & Chemical.

The aluminum firms, like the steel firms in that contract dispute, answered by proposing a one-year wage freeze.

Later Alcoa and the Aluminum Workers Union reached agreement on a contract extension similar to that reached with the Steelworkers Union.

Other members of Aluminum's Big Three were expected to reach similar agreement with the Aluminum Workers Union.

Atlas Missile

No Alarm In Atlas Missile Tests

WASHINGTON (AP) — The Air Force told Congress Tuesday that despite a spectacular series of failures in the Atlas long-range missile, "this country has no cause for alarm."

If all goes as expected, the first Atlas, America's pioneer intercontinental range missile, will be ready for combat use by Sept. 1

This assessment of the trouble-plagued Atlas program was presented to the House Space Committee by Lt. Gen. Bernard A. Schriever, Air Force missile chief.

Schriever was the first witness at a committee inquiry into what has gone sour in the nation's speeded-up efforts to forge the Atlas and the Navy's Polaris missile into reliable combat weapons.

The committee has asked for an explanation Wednesday for the repeated bad luck in test firing of the Polaris, an advanced type missile designed for firing from submerged submarines.

Schriever is head of the Air Force's Air Research and Development command.

Yesterday's Death

Mrs. Bertha MacDonald, 81, of Stroudsburg RD 3, died at her residence yesterday. Page Two.

Economic Squeeze On Steelworkers

PITTSBURGH (AP)—The economic squeeze is turning into a pinch for striking Steelworkers.

Most of the half million strikers have drawn their last full pay checks and now can look forward to little or no income until their nationwide labor dispute with the steel companies is settled.

The strike began July 15, but most of the workers had two weeks plus a few days of pay coming when they put down their tools. Practically all of that backlog pay has been passed out in the past few days.

From here on most of the idle workers will be at the mercy of their savings accounts. Many of the 78,000 workers already furloughed in industries allied to basic steel will be in the same situation.

When savings accounts are gone and hardship cases develop, committees within local unions will step in and quietly arrange credit with shops, banks, landlords, and other creditors.

Spokesman

"The United Steelworkers Union has no strike pay as such," a union spokesman said Tuesday. "But locals of the union have thoroughly trained committees of 8 to 15 members who work in secret trying to help or to relieve emergencies.

"Some of the locals have funds of their own which are available in hardship cases."

Food vouchers worth $27.50 each were ready for distribution by some locals Tuesday. Members applying for the assistance will be screened this week by the committees.

An official of a USW local at a Pittsburgh plant of U.S. Steel Corp. estimated the economic pinch is closing so rapidly that in another week one half of his local's 4,500 members would apply for assistance.

The committees within locals also are trying to arrange for medical help or nursing aid.

They occasionally ask for help from community-wide united funds.

Generally speaking there are no state or federal funds for strikers, but arrangements vary from state to state. In some there is money available for destitute cases.

For weeks before the strike began stores and shops in many states advertised widely: "Get the goods now, don't worry about the money, pay when the strike is finished."

Moratoriums were voluntarily declared for the duration of the strike on other lines of credit.

Court Fines Railroad

WASHINGTON (AP) — The Interstate Commerce Commission said Tuesday it had been notified the Pennsylvania Railroad Co. was fined $10,000 in U. S. District Court at Philadelphia on July 24 after pleading "no contest" to charges of making concessions to a freigt patron.

A criminal information filed at Philadelphia as a result of an ICC investigation charged the company with 16 counts of such concessions to the Weirton Steel Corp. of Weirton, W. Va.

Ike To Open Pan-Am

CHICAGO (AP) — President Eisenhower will be in Chicago Aug. 27, for the opening of the Pan-American Games, which have drawn the largest squad of athletes ever named to represent the United States in international competition.

Sunday Sales Regulations Pass Test

HARRISBURG (AP) — An administration program for stiffer Sunday sales regulations came through its most severe test unchanged in the House Tuesday.

Four hours of debate saw the measure survive four separate moves to kill it and 13 amendments to water it down or make it more restrictive.

Rep. Stephen McCann, Democratic floor leader, said the legislation would reach a final vote next Monday. Although he declined to predict its prospects, the strength of its backers in defeating proposed amendments indicated it has a good chance for passage.

Basic Points

Basically, the bill would increase the fine for Sunday retail sales from $4 to $100. Subsequent offenses within a year would be subject to a $200 fine.

In addition, it lists a series of specific items that cannot be sold on Sunday. They include clothing, furniture, housewares, furnishings, appliances, hardware, tools, paints, building lumber, jewelry, silverware, watches, clocks, luggage, musical instruments, recordings and toys except novelties and souvenirs.

Other legislative developments:

Small Loans—The Senate passed 39-11 legislation to increase from $600 to $800 the ceiling on small loans that can be made by finance companies under the small loan law.

The interest rate on amounts beyond $300 would be hiked from 1 per cent a month to 1½ per cent. The interest rate for the $150 would continue at 3 per cent a month and the next $150, at 2 per cent monthly.

Graduated Income Tax — The House Judiciary Committee approved a proposed constitutional amendment to allow a graduate income tax in Pennsylvania.

The administration measure was given little chance of passage this session.

Sunday Sales—One of the key votes—68-116—saw defeat of a proposal that would have exempted from the law Jews and Seventh Day Adventists if they close their establishments on Saturdays for religious reasons.

Changes defeated by a standing vote would have prohibited the Sunday sale of auto accessories, gasoline, oil, boats, candy, cigars, tobacco and anything sold at the wholesale level.

Another set of amendments knocked down would have exempted small businesses, employing three or less persons, from Sunday sale regulations.

Others would have made the law even more restrictive. One would have prohibited the sale of anything on Sunday except food, prescription drugs and newspapers.

"If that's what the Legislature wants—blue laws," said Rep. Herbert Fineman (D-Phila), an opponent of the measure "Then let's give them a Sunday blue law in the spirit of 1794."

Efforts to postpone Tuesday's crucial test and to recommit the bill to committee also were defeated. The measure also survived a challenge to its constitutionality.

At one point, supporters accused the opposition of delaying tactics, a charge which was refuted by McCann.

The debate—which House Speaker H. G. Andrews (D-Cambria) called history-making — rambled through the pages of history, and touched on the traditions of Judaism. Appeals were sounded for that "final vestige of private enterprise" the neighborhood store.

In the end, the administration bill remained unchanged from the form in which it passed the Senate last May. House approval in this form would send the measure

(Please Turn To Page 14)

Good Morning!

The newlyweds were driving away from the church in the limousine. The bridegroom pulled the bride toward him, put his arm around her shoulder, kissed her and said, "Now, honey, about that nonsense of you quitting your job. . ."

AFTER LONG CONFERENCE—Following a six-hour conference on United States and Russian relations, Soviet Premier Nikita Khrushchev shows Vice President Richard M. Nixon around the grounds of his country home near Moscow. First Deputy Frol Kozlov is at left. Meanwhile, Mrs. Nixon (center bottom) was getting acquainted with the wives of USSR top officials. At left is Mrs. Anastas Mikoyan, and (right) Mrs. Khrushchev.

Allies Present Arrangements

GENEVA (AP) — The Western Allies Tuesday night proposed a series of new arrangements for Berlin as part of a five-year deal to freeze the East-West crisis in that disputed city.

The United States, Britain and France offered to join the Soviet Union in a review of the Berlin situation after five years if Germany remains divided at that time.

This represented the West's first formal acceptance of the idea of a time-limited arrangement for Berlin. And perhaps even the five-year period will become a subject of negotiation.

U.S. Secretary of State Christian A. Herter and his British and French colleagues had turned thumbs down on an 18-month freeze advocated by Soviet Foreign Andrei Gromyko.

The Western ministers made it plain to the Soviets that the Big Three Western powers stand firmly on all their rights to be in Berlin.

On the other hand, the Soviet Union called on the Western powers to cut back their 11,000-man garrison in West Berlin immediately to 3,000 or 4,000.

The Soviet delegation also reserved the right to link any stopgap Berlin deal with an old demand for some form of direct East-West German political negotiations.

The rival proposals were embodied in new documents exchanged by the two sides in a one-day lull in negotiations by the Big Four foreign ministers.

Neither side would comment on the suggestions of the other.

In the absence of a close comparison of the texts it was impossible to say whether the exchange brought the prospect of an accord any nearer.

Qualified diplomats reported that the Western offer of a five-year Berlin deal was implied rather than explicit.

The carefully worded document said something like this:

The (Big Four) ministers agree that in the absence of the reunification of Germany they may meet again after five years, if they so desire, to review arrangements in the city.

Under this provision Berlin's status would continue untouched unless the Big Four decided by common consent on any further changes.

In practice it would leave intact existing Western rights of access along the air, land and water routes to the city.

Atlas Missile In Flight

CAPE CANAVERAL, Fla. (AP) — An Atlas intercontinental range ballistic missile thundered over the Atlantic Tuesday night on what informed sources reported was a highly sucessful test flight.

An informant called the shot "very good." The test was a critical one and marked the second straight success for this giant war weapon.

President Plays Host To Newsmen

WASHINGTON (AP)—President Eisenhower, pursuing what he calls an experiment, played host Monday night to a second group of Washington newsmen.

A dozen news bureau chiefs, columnists, commentators and correspondents ate chicken with the President.

The understanding among the presidential guests was that Eisenhower's remarks at the dinner were background information and not to be reported in stories pinned on high or excellent authority, as was done after the first dinner a week earlier.

Instead, what the President said was to be used to elaborate or explain his views whenever a subject might come up and clarification might be desirable.

After the first dinner, the President explained at his news conference that it was an experiment and "I'll probably try it again."

The Washington Post assigned reporters to interview the guest newsmen after the dinner, but the guests felt that under the ground rules governing the affair they could not tell what the President had said.

In a speech in the Senate Tuesday afternoon, Sen. A. S. Mike Monroney (D-Okla), a former newspaperman, poked fun at this silence of the dinner guests.

While other senators chuckled, Monroney said he was amazed to learn that "our very, very big name journalists who write the byline top news and columns from Washington flunked miserably as news sources." He called them "the dignified dozen."

Newsmen present at Monday night's dinner were W. L. Beale Jr., Associated Press; Roscoe Drummond, New York Herald-Tribune; Douglas Edwards, Columbia Broadcasting System; David Brinkley, National Broadcasting Co.; Arthur Krock, New York Times; David Lawrence, columnist; John C. O'Brien, Philadelphia Inquirer; Robert W. Richards, Copley Press; Robert Toth, Philadelphia Bulletin; William H. Stringer, Christian Science Monitor; Andrew F. Tully Jr., Scripps-Howard Alliance, and Lyle C. Wilson, United Press International.

Union Leader Points At Record Profit

NEW YORK (AP) — A record half-year of profits was reported Tuesday by the nation's biggest steel producer. This led to an angry denunciation of the industry by the striking United Steelworkers Union.

Union President David J. McDonald attacked the industry for what he described as its "phony inflation issue at a time when they are rolling in unprecedented wealth."

A U.S. Steel spokesman said the industry is determined to hold its current price line—and he indicated that means a continued stand against any wage increase for 500,000 striking steelworkers.

Negotiations in the two-week old strike continued half - heartedly throughout the day, with federal mediators talking separately with both sides.

Afterward, Joseph F. Finnegan, national director of the Federal Mediation Service, said:

"There was no change in the position of either parties. I think there has been some progress in the sense of a better understanding of issues by both sides and a clarification of issues. It is a mistake to think that mediation can achieve miracles overnight. There is nothing mysterious or magical in it. It takes sweat and good hard work."

But the desultory peace talks were far outshadowed by the report from the U.S. Steel Corp. that its net income for the first six months of the year was $254,948,496—more than any steel company ever earned in a similar period.

Related Development

In a related development, the Steelworkers Union and three major aluminum producing firms—Alcoa, Reynolds and Kaiser—agreed to extend their work contracts 30 days beyond the date of any settlement in the steel strike. Old contracts expire Friday night and a strike then had been threatened.

Some 30,000 employes of the aluminum Big Three are seeking a 15-cents an hour wage and fringe benefit package—the same as the union's demand on the steel industry. Like the latter, the aluminum industry has voiced determination to stand on current wages.

U.S. Steel's quarter of a billion dollar net income statement, equal to $4.50 a share, surpassed the previous six months record in 1957 of $231,421,308, or $4.07 a share.

The corporation's profit statement came in midafternoon, following the close of the stock market. Ready and waiting for it was McDonald, who strode before a news conference a short time later to say the report "completely demolishes the excuse the companies have used."

He referred to the steel industry's contention that any wage increase would result in price increases in steel and thus prove inflationary. The union contends increased wages could come out of profits without any need for an increase in the price of steel.

McDonald called the industry's noninflationary stand "utterly ridiculous in light of a profit record that has been swollen with unjustified price increases and the increasing productivity of their workers."

In a separate news conference, Chairman Roger Blough of U.S. Steel, said his company still is determined to hold to current prices. And he indicated that the industry is not backing down before the union when he declared:

"We realize that this hold the line position has a direct bearing on the demands of the union because we intend to continue to negotiate in the context of that position."

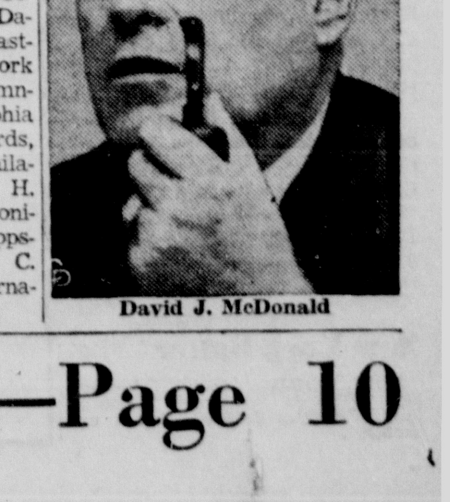

David J. McDonald

Stroudsburg Little Leaguers Advance, 3-2—Page 10

Second In Series

Commissions On Government Insurance Among Juiciest Political Patronage Plums

(Editor's Note — Reporter Richard L. Graves of the Harrisburg AP staff tells how the State of Pennsylvania handles insurance premiums in a three part series for morning newspapers. This is the second article.)

By Richard Graves

HARRISBURG (AP)—In Pennsylvania, commissions on government insurance are among the juiciest political patronage plums.

They fall to the party faithful without fuss or paperwork. The recipients—insurance men—merely endorse commission checks received from insurance firms. It is as legal as the General Assembly can make it.

The system is stoutly defended by political leaders. They say it supports the free enterprise system.

For example, Gov. Lawrence, an insurance man in private life, gave a flat "yes" at a news conference when asked if he favored continuing "patronage insurance."

Explanation

Asked how the brokers or agents are selected, he explained:

"You usually pick your friends—just like you do in private business. Where do you get your fire insurance and life insurance? With some friend that solicits you. What's wrong about it?"

Clayton A. Moul, York, is the state's broker of record for insurance. Although not actually a state employe, he gets a flat $15,000 a year fee out of commissions paid by the insurance firms. Moul explains the system this way:

"Under the present law, commissions earned on insurance premiums written for the Commonwealth of Pennsylvania are commissions payable from insurance company funds. They are not commonwealth funds. They are commissions earned from business done by private enterprise, namely the insurance company, and in this instance doing business with the state."

Why can't the commonwealth get the commissions?

Because the Pennsylvania insurance laws firmly spell out in several sections that rebates in any form are illegal. The laws are aimed at preventing insurance men and firms from participating in cut-throat competition with each other. They are not aimed at the state, but the effect of the law has been to prevent the state from benefitting from the commissions.

Go Directly

"To by-pass the (insurance) agents and go directly to the company is taking a long step toward forcing the companies to abandon their agent system, so far as state business is concerned," said Andrew M. Bradley, secretary of property and supplies, whose department handles virtually all state insurance purchases.

"Who gets the commission money," said Bradley, "is decided after consultation with party leaders. It is distributed on an arbitrary basis."

The last insurance split was May 2 with $94,600 divided among 70 agents or firms in amounts ranging from $50 to $4,000.

Brownies Visit Dairymen's Plant Near Newfoundland

NEWFOUNDLAND—The "noisy but so clean" Dairymen's League Cooperative Plant just north of here was visited recently by the Brownies of Trooop Two, an dthe girls drove to the receiving station, hiked home, and enjoyed a picnic on the way.

Wardell Robacker gave the "guided tour" to the youngsters, showing them ho wthe milk is brought from 100 producers in a wide area to the plant, weighed, sampled for 15 days for butterfat content, placed in tanks and cooled and then stored for shipment by the cooperative-owned truck which transports the milk to Woodside, Long Island.

Sterilized Cans

The most fascinating part of the whole process, according to the girls, is the part where milk cans are sterilized and then received their "hats."

After the tour, the girls practiced first aid and safety in swimming in a "dry run" on the plant lawn before going on to the picnic spot. On the way home, they stopped to visit Shirley Stevens and her pet raccoon, Ricky.

The brownies will go early in August to the home of Joan Smith, Greentown, for a picnic and outing. The date for this adventure will be announced by their leader, Mrs. Ethel Wohlfart.

Girls who participated in the creamery tour were Kathleen Butler, Gail Butler, Dolores Camp, Bertha Camp, Sallie Fitz, Sharon Haag, Elaine Hinton, Nancy Krieger, Ann Lenz, Jean Lenz, Joyce McLain, Jean Ann Nolan, Mary Lou Nolan, Ruth Ann Schoenagel, Kathy Smith, Susie Smith, Donna Stevens, Shirley Stevens, Joan Webster, Peggy Wohlfart. Adults were Valeda Stevens, Madeline Noland Shirley Butler, Lucille Ketz and Ethel Wohlfart.

Bridge Detour May Open Tomorrow

TOMORROW has been set as the tentative day for the start of the detour around the new bridge approach on the Inter-Borough bridge, it was announced yesterday.

East Stroudsburg Police Chief Travis Seese said the detour if it does go into operation from S. Courtland to Brown instead of Washington, would begin at 8 a.m. or the hour the contractor's workmen start their working day.

Seese, said, however, the exact day the detour around Washington would begin will depend entirely upon the amount of work done by the workmen on the bridge approach.

Watchman Killed

TOKYO (AP) — Five night watchmen have been killed by robbers in Tokyo buildings so far this year. Police said the loot ranged from the equivalent of $2.40 to a little over $100. Three killers have been caught.

Resident Of Area Succumbs

MRS. BERTHA MacDonald, 81, died at the home of her daughter, Mrs. Harold Lee, Stroudsburg RD 3, yesterday afternoon.

Mrs. MacDonald, wife of the late Maurice M. MacDonald, had been ill one month.

Born in Edenville, N. Y., she was the daughter of the late John Henry and Rachel Van Horn Perry.

She had been a member of the Olivet Presbyterian Church, Easton, since 1906. She was a past secretary of the church's Ladies Aid Society and a member of its Lend-a-Hand Bible Class.

Survivors

Surviving besides her daughter, are three sons, Maurice F., of Easton, H. Perry, of Sayre, and Frederic L., of Belleville, Ill.; one sister, Mrs. Thomas Steckel, of Franklin Lakes, N. J.; five grandchildren; and five great-grandchildren.

Funeral services will be held Saturday at 2 p.m. in the Ashton Funeral Home, 14th and Northampton Sts., Easton. Rev. Harry H. Maue will officiate, and burial will be in Easton Heights Cemetery.

Friends may call at the funeral home Friday between 7 and 9 p.m.

Dates Set For Clambake

BANGOR— The annual clambake of the Liberty Fire Co. will be held at Holland's Grove Aug. 9 under the direction of the house committee composed of Gilmore Strunk, chairman; John Owens and Charles Fogel.

William Price will put on the bake, open only to active and social members of the company. Aug. 5 is the deadline for tickets.

Original Name

THE FIRST name of Coney Island, the hot dog resort for New Yorkers, was Conye Eylant.

First Week Of August Marks 50th Anniversary Of Bank

THE FIRST WEEK of August marks the 50th anniversary of the founding of member banks of the Monroe Security Bank and Trust Co.

During the 50 years, mergers have changed the bank's name three times. Originally it was the Security Trust Co. of Stroudsburg, then it became the Stroudsburg Security Trust Co. and finally a merger gave it its present name.

The surviving institution is not the oldest one. The oldest was the Monroe County National Bank started in 1900.

Frank B. Michaels is now honorary president and was an organizer of the original bank formed in 1909.

Robert Davenport, senior assistant vice president announced yesterday the banks' deposits are up one million dollars since the same time last year. The local loans that the bank makes to business and individuals within the community total 12½ million dollars. Total assets of the commercial department are $19,885,000 and assets of the trust department are $3,500,000.

A person who has an account in one of the four branches of the bank may also conduct business in any one of the other branches in Stroudsburg, East Stroudsburg, Mountainhome and Brodheadsville.

In May the bank instituted the first electronic bookkeeping system in the area.

Tall Cedars Take Part In Outing

POCONO Forest 124, Tall Ceders of Lebanon, held its annual picnic last Sunday at the Van D. Yetters' Twin Falls Farm.

Seventy-five persons attended the basket picnic, and the all day affair included boating, swimming, games and refreshments.

Officials

Attending the picnic were John L. Pearson, junior deputy Supreme Tall Ceder, and his family of Somerville, N. J.; Charles W. Sutton, district representative Supreme Tall Ceder and his family from Hackettstown, N. J.; Herbert Tuxhor, senior deputy from Warrent County Forest 14, and his family.

Committee chairman for the picnic was Roy Lesoine, Grand Tall Ceder, along with Edward Weber, senior deputy.

In charge of the games at the affair was Mrs. Anita Lesoine, president of the Forest Cedarettes, and Richard Seip.

Hearing To Be Continued

DAVID Hardy, of 182 Lenox Ave., East Stroudsburg, had a hearing last night before Justice of the Peace Marshall Neyhart on a charge of assault and battery.

The complainant in the case was Hardy's wife.

The hearing is being continued until tonight, Neyhart reported.

Lancaster Cattle

LANCASTER (AP)—USDA—Lancaster livestock: Cattle 250, medium and good feeder steers, 25.50-29.50. Calves, hogs, sheep, none, no sale.

'Long Legs' Miss Universe

TOKYO (AP) — Kochi city residents, happy that a fellow citizen is the new Miss Universe, say her athletic activities helped her win the beauty crown.

They recall that Akiko Kojima was on the high school swimming team in this city and they say that helped develop her well proportioned figure. Friends in Kochi City knew her as "long legs."

Treasury Balance

WASHINGTON (AP) — The cash position of the treasury July 23: Balance $6.267,604,890.42. Deposits $2,755,866,793,55. Withdrawals $6,346,586,002.86.

Fire Burns Property On Milford Road

AN INCINERATOR fire behind the property of Victor H. Dimmick, 749 Milford Road, East Stroudsburg, spread and burned over approximately 2,000 square feet of grass yesterday.

East Stroudsburg Fire Chief Clarence Strunk said his men were called out at 4:30 p.m. to put out the fire started by the uncovered incinerator.

Booster Line

The firemen used a booster line.

Strunk reminded residents that they are required to have a half-inch wire mesh on their incinerators.

Club To Meet

THE REGULAR meeting of the Pocono Amateur Radio Club will be held at Stroudsburg Civil Defense Headquarters at 8 p.m. Thursday, July 30.

WVPO RADIO

(WEDNESDAY, JULY 29)

10:30 SALLY FERREBEE SHOW — Sally talks with Bushkill Playhouse stars.

11:30 CHARLIE McCARTHY —at the organ of the Penn Stroud Hotel.

1:45 PHIL REGAN SHOW — songs by the Irish tenor presented by United Steelworkers.

2:35 BASEBALL — Baltimore at Detroit.

6:10 MUSIC AFTER SIX — dinnertime music with Stanley Black, David Rose.

6:45 SPORTS DESK —Joe Whalen interviews stars from King & His Court, appearing in East Strbg. tonite.

Kresgeville

Mrs. W. E. Andrews

Mr. and Mrs. Clark Kreimoyer and Mr. and Mrs. Elwood Getz spent the weekend at Atlantic City.

Mr. and Mrs. Harvey Gildner, Bowmanstown and Mr. and Mrs. Allen Gildner, Palmerton, called on their father Charles Gildner on Sunday.

Paul Solt, a lay preacher from Emmaus, will occupy the pulpit of the Middle Creek EUB Church at the morning services on Sunday, August 2 at 11 a. m.

Mr. and Mrs. Milton Kreimoyer visited Mr. and Mrs. Charles Hansler, Lehighton RD on Wednesday.

Storm Kills Two

PHOENIX, Ariz. (AP)—Violent thunderstorms accompanied by gale-force winds killed two persons and caused more than a million dollars damage in Arizona recently.

Workers Killed

TAIPEI, Formosa (AP)—Seven workers employed by the Nationalists Chinese Forestry Administration were killed recently by a landslide near Ilan in northeast Formosa.

Keep medicines away from children

Make it a rule in your household that *all* medicines shall be kept beyond the reach of small children. Even "harmless" potions, taken in excess, may cause serious complications. And, of course, no toxic drugs should *ever* be kept in any household medicine cabinet.

...and always bring your Doctor's prescriptions to this **RELIABLE** *pharmacy*

● The prescription your Doctor writes is a precious passport to health and well-being. Always bring prescriptions to this *Reliable* pharmacy, where skilled Registered Pharmacists assure prompt and precise compounding. You'll appreciate our courteous service, and our uniformly fair prices.

Counterman's Drug Store
39 Crystal St., E. Stroudsburg
Phone HA 1-7311

RELIABLE Rx PRESCRIPTIONS

Khrushchev May Be Asked To Visit U.S.

LENINGRAD (AP)—Vice President Richard M. Nixon is seriously weighing the possibility of recommending that Soviet Premier Nikita Khrushchev be invited to visit the United States.

Nixon is understood to be considering the advantages that a trop would have in giving the Soviet leader first-hand information in key areas where he now appears to be uninformed.

Nixon, however, has noot made up his mind. Authoritative onformants said he realizes there are serious disadvantages weighing against any such invitations — among them the massive security problem it would pose as well as strong opposition by important congressional leaders.

General Terms

Nixon is understood to have talked in general terms to Khrushchev in Moscow about the Soviet leader's desire to visit the United States.

One informant said that in talking with Khrushchev, Nixon used the expressions '"when you visit the United States" and "if you visit the United States."' On these occasions Nixon was reported trying to drive home the point that a fihst-hand look in the United States would convince the Soviet leader he was wrong on certain basic information and could learn on a visit.

Attorneys To Speak

JAMES R. Marsh and Edwin Krawitz, Stroudsburg attorneys, will be speakers at a meeting of the MORA Club at 2 p. m. today in the YMCA.

They will discuss operation of Monroe County courts and the work and selection of jurors.

A social hour with the Leisure Hour Club will follow.

Services For Miss Fatzinger

FUNERAL services for Miss Barbara L. Fatzinger, 19, of 118 S. Courtland St., East Stroudsburg, were held yesterday in the Lanterman Funeral Home.

Rev. Harold C. Eaton officiated and burial was in Prospect Cemetery. Pallbearers were Clement Wedenmyer, Wally Hornibrook, Barry Lambert, David Powell, Thomas Holland, Walter Marshall, Harold G. Eaton and Paul Bartholomew.

New York Butter

NEW YORK (AP)—USDA—Butter offerings moderate. Demand fair. Receipts 366,000. Prices unchanged.

WHY SETTLE FOR LESS
WHEN YOU CAN GET THE BEST
(and Pay No More) at . . . A.C.MILLER

IT'S 4TH ST AT MAIN

Just a Tennie-Weenie Photograph of part of the Largest, Most Completely Stocked Furniture Store in Monroe County

6 GOOD REASONS WHY A.C.MILLER IS THE FURNITURE STORE TO SHOP

(1) Owned and operated for over 58 years by natives of this area (2) largest and cleanest display of popular priced furniture in the two towns . . . over 18,000 sq. ft. of furniture display (3) to serve you better we have over 10,000 sq. ft. of furniture in our warehouses (4) we carry in stock famous name brands of all leading furniture factories from the north, south, east and west (5) the only furniture store in the two towns that give S&H Green Stamps (6) you may treat your home to the finest quality and your budget to the lowest prices with convenient monthly terms.

BEFORE YOU BUY Shop and Look Any Place, Anywhere, Anytime Then "Browse" In A. C. Miller's. And Find The Lowest Prices Ever, Plus An Extra Bonus of S&H Green Stamps

A. C. MILLER'S **FIRST** IN LOW PRICES **FIRST** IN THE SELECTION OF POPULAR PRICED FURNITURE, **FIRST** IN QUALITY, **FIRST** IN STYLE, **FIRST** ALL WAYS.

Harloe Appeal To Be Heard In Argument Court Of County

Four Appear As Witnesses At Hearing

THE APPEAL of Edward M. Harloe from dismissal as East Stroudsburg assistant chief of police will be heard at the next term of Monroe County Argument Court.

After hearing testimony of four witnesses yesterday, Judge Fred W. Davis continued the action until the next term of court and directed attorneys for both sides to file briefs prior to argument.

Harloe, fired last February by East Stroudsburg Borough Council, was not among the witnesses. He was charged at that time with neglect and/or violation of official duties and conduct unbecoming an officer.

His discharge was upheld by the borough's police civil service commission. His appeal is from that action.

B. E. Weber, East Stroudsburg garage operator who brought the charges against Harloe, was in the courtroom but did not take the stand.

His wife, Mildred, testified that she had never had intimate relations with Harloe and in answer to a question as to whether she had consorted with the ousted police officer, she replied, "I did not."

Mrs. Weber was the only witness called by Edmund P. Turtzo of Bangor and J. Joseph McCluskey of Stroudsburg, attorneys for Harloe.

Direct Testimony

In direct testimony under Turtzo's questioning, she told the court she had lived in East Stroudsburg for the 11 years of her marriage to Weber and had lived in Stroudsburg prior to that time.

She admitted that she knows Harloe and said she became acquainted with him after her marriage because he was a friend of her husband's.

Asked if she knew other members of the East Stroudsburg police force, she said she did and in answer to a question as to whether or not her relationship with Harloe was different from that of any other policeman, she answered, "None at all."

Mrs. Weber faced both direct and cross-examination concerning a telephone call she made to police headquarters on Dec. 26, 1958, while she was baby sitting at the home of Mr. and Mrs. Arthur Cramer on Milford Road.

She testified that Harloe, accompanied by another officer who remained in the police car, answered her call about 11:45 p. m. She said the call had been prompted by barking dogs in the neighborhood.

Mrs. Weber said Harloe was in uniform at the time and was not in the house more than five minutes. She testified she did not see Harloe again that night.

Asked by C. R. Bensinger Jr., who with James R. Marsh represented the police civil service commission, why she had asked for Harloe specifically when calling headquarters, Mrs. Weber said:

"Mrs. Cramer had told me to ask for Harloe. She had called several times herself."

Under cross-examination, Mrs. Weber admitted she had had conversations with Harloe while he was in the borough police car with other policemen, but added: "It was the other who did the talking."

She was questioned by Bensinger briefly about the night of April 1, 1959, and in answer to a question as to whether she had ever been in a car alone with Harloe, she replied, "No."

Bensinger then called Patrolmen Charles McDonald, Richard Notz and Ronald Zwalley, all members of the East Stroudsburg force.

Under direct and cross-examination, they testified that on the night of April 1, 1959, they were patrolling Analomink St. when they saw Harloe's car parked on the wrong side of the street.

They said the headlights of the car were turned off as they approached it and they continued past the Harloe vehicle, turned at Green and Analomink Sts. and returned to the Harloe car.

The three policemen testified that they saw Mrs. Weber walking on Stemple St. away from Analomink approximately 30 feet from Harloe's car and that she had not been on the street when they first passed the parked vehicle.

They also testified that Harloe drove his car into an alley before turning on his lights. McDonald established the 30 foot distance Mrs. Weber was from the car in answer to a question by Judge Davis. He said no one was on the street when they first passed Harloe's car.

At the conclusion of Zwalley's testimony, Bensinger told the court he had no more witnesses. Judge Davis asked Turtzo if he had any rebuttal and the Bangor attorney answered negatively.

At the beginning of the hearing, McCluskey introduced Turtzo, a member of the Northampton County bar, to the court and moved he be permitted to examine witnesses. The motion was granted.

Turtzo's first move was to submit for the record the testimony heard before the police civil service commission. There were no objections to its introduction.

DUSTY DRIVE — Truck raises cloud of dust as it travels route of Stroudsburgs Thruway in direction of Minisink Hills. This view was taken from near Monroe County General Hospital. Thruway will take Route 611 traffic through Stroudsburg and East Stroudsburg when completed.
(Staff Photo by MacLeod)

Smith Aims For New Laws On Insurance

FRANCIS R. SMITH, Insurance Commissioner has been quoted as saying that it was his aim to get laws enacted by the Pennsylvania Legislature that would no longer make it necessary to constantly use the admonition to the prospective policyholder to "be sure to read the fine print."

Insurance bills have now rolled in. Practically all of the bills have the approval of the commissioner as well as the endorsement of the industry.

Many of the bills seek a control of the mutuals, which offer the opposition, by the control of the opposition.

New Rulings

One bill relates to mutual insurance company reserves.

Another new law states that any insurance company in which the major financial interest is held directly or indirectly by another state or foreign government or agency thereof is prohibited from doing business in Pennsylvania.

Another new act permits insurance companies authorized to transect surety business to become surety on guaranteed arrest bond certificates issued by automobile clubs or by automobile liability insurance companies. It requires that the guaranteed arrest bond certificates must be accepted in lieu of cash bail and the surety company is obligated to pay the fine or forfeiture in an amount not exceeding $200.

Supervisors May Enact Ordinance

SECOND class township supervisors may enact an ordinance licensing transient retail businesses according to a new law. The license fee is fixed at $25 per month.

A second law allows second class township supervisors to invest temporarily township monies in United States Treasury bills or in savings accounts or share accounts of institutions insured by the Federal Deposit Insurance Corp. or the Federal Savings and Loan Insurance Corp.

A new law allows first class township commissioners authority to enlarge, acquire and maintain sewage collection or disposal plants and to collect rental for the use of sewers, to be deposited in a special reserve fund and used only for operating and maintaining the system.

First Performance

THE GILBERT and Sullivan opera, "The Mikado," was first performed in London in 1885.

Born In Washington

CLARA Barton, founder of the American Red Cross, was born in Washington, D. C., on Christmas Day, 1821.

French Navigator

JACQUES Cartier, French navigator, explored the St. Lawrence River in 1534.

Varies In Depth

THE PANAMA Canal varies in depth from 41 feet to 85 feet.

Hospital Notes

Births

A son to Mr. and Mrs. Edwin Shafer, Stroudsburg, RD 5.

Admissions

Mrs. Shirley Pensak, Saylorsburg; Joseph Pantella Sr., Jim Thorpe; Maynard B. Smith, Mountainhome; Dominick Petronzio, Dumont, N. J.; Floyd McClintock, Rocky Mount, N. C.; Daniel Lee, Stroudsburg; Mrs. Josephine Fisher, Stroudsburg, RD 1; Mrs. Evelyn DeHaven, East Stroudsburg, RD 3; Mrs. Irene London, East Stroudsburg; Harold Bond, Stroudsburg, RD 5; John P. Dolph, Deerfield, Mass.; Leslie LaBar, Stroudsburg; Margaret Klouda, N. Y.

Discharged

Mrs. Caroline Phillips and daughter, East Bangor; Mrs Betty Williams and daughter, Saylorsburg; Joseph Grese, Tannersville; George Crane, East Stroudsburg, RD 2; Mrs. Agnes Winters, East Stroudsburg; Mrs. Mildred Adams, East Stroudsburg; Mrs. Blanche Blazer, East Stroudsburg; Mrs. Paul Dunlap, East Stroudsburg, RD 3; Mrs. Ann Newhart, Pocono Pines; Mrs. Myrtle Hissim, East Stroudsburg, RD 3; Miss Antoinette Sabatine, Stroudsburg, RD 5; Mrs. Mary Smith, Stroudsburg; Glenwood Repsher, Stroudsburg; Edward McCann, Oxford, N. J.; James Headdy, Hacketstown, N. J.; Rodney Schisler, Belfast; Richard Gearhart, East Stroudsburg; Joseph Battagline, East Stroudsburg.

Local Option Proposed For Sunday Liquor Sales

HARRISBURG (AP) — Three House Democrats proposed that the state's municipalities and townships be given the opportunity to decide the controversial question of Sunday liquor sales for themselves.

Reps. Frank C. Trusio (Fayette), Samuel Frank (Lehigh) and Stanley A. Meholchick (Luzerne) sponsored the measure (H2275). It would provide for a local referendum this fall in each municipality and township.

The question to be put before the voters would be whether or not to permit sales by restaurants, hotels and bars up to 2 a.m. and after 1 p.m. on Sunday. Under present law, no sales are permitted after midnight Saturday until Monday morning.

Change In Name

THE UNITED States Board of Geographic Names is changing the name of 7,600-foot Knife Peak in Alaska to Mt. Griggs, in honor of Dr. Robert F. Griggs, who led six National Geographic Society expeditions to Alaska four decades ago.

Burial Place

THE TAJ MAHAL, famed mausoleum in India, was built by Shah Jahan as a burial place for his favorite wife, Mumtaz-i-Mahal.

Advertise in The Daily Record.

Plenty Of Forests

TODAY two-fifths of Minnesota, or nearly 20 million acres, is in forests.

Extinct Volcano

CRATER Lake in southwestern Oregon lies in the crater of an extinct volcano.

WELL DRILLING
$2.50 Per Ft. up
Dial HAmilton 1-6630

A.C.MILLER Suggests
TILT-A-BED
Come in and see
THE SERTAPEDIC*-'59
SLEEP SET

The first new sleep "Angle" for the home in 7,000 recorded years
Serta presents the Sertapedic-'59 Sleep Set with new Tilt-A-Bed action that gives a restoring, refreshing sleep. A simple lift of handle gently elevates either end to angle needed.
When foot end is raised, bed rests at angle frequently prescribed by doctors in circulatory disturbances, pregnancy and post-surgical conditions.
When both ends are raised, labor of bed making is reduced. Hospital-bed height is convenient for care of home patients.
When head end is raised, bed rests at angle found useful for cardiac sufferers, asthma and hay fever victims or those distressed with other respiratory ailments.
As advertised in LIFE and the JOURNAL of the AMERICAN MEDICAL ASSOCIATION
Serta
*Trademark—A "Perfect Sleeper" ® Mattress ©1959, Serta Associates, Inc.
A.C.MILLER
4th at Main St.

PUC Raps Service By Railroad

HARRISBURG (AP) — The Public Utility Commission Tuesday criticized Pennsylvania Railroad passenger service between Williamsport and Harrisburg in denying the carrier's request to drop two trains between the two cities.

The commission's order charged the railroad with "failure to make a journey on these trains the Susquehannocks a desirable experience." The trains run Monday through Friday on a twice-daily basis.

The railroad had contended the trains were not sufficiently partonized to warrant continuance of service. But the PUC said the service was needed between the two cities and Philadelphia and New York.

"There is no convincing evidence that PRR has made any real effort to render an attractive and desirable service on these Susquehannocks," the PUC said. "The number of protesting witnesses finding fault with equipment in particular and with the service in general is persuading."

Proposal

The PRR proposal was opposed by the City of Williamsport, a number of other municipalities, industries, organizations and institutions which claimed the trains have been allowed to deteriorate.

Expanding its criticism, the commission added:

"Certainly, a laissez faire concept of passenger comfort will do little to convince the general public that PRR desires and appreciates their patronage. More important is the fact that this attitude is bound to arouse in the public a desire to avoid such discomforts and inconveniences."

The PUC also said it found "too many loopholes" in the PRR's presentation of revenues from the trains.

Protestants besides Williamsport included the West Branch Manufacturers' Assn. and the Merchants Bureau, both Williamsport; the school district of Williamsport; South Williamsport and Milton boroughs; Bucknell University and Lycoming College, and chambers of commerce and service groups between Harrisburg and Williamsport.

Unemployed Down

LONDON (AP) —Britain had 395,000 unemployed this month. 1.8 percent of the working population compared with 1.9 percent for the same period a year ago, the government announced.

(The name you can trust for the selection of your memorial)
Stroudsburg Granite Co.
Truman Burnett' Owner
Main St. at Dreher Ave. HA 1-3591

Faubus Offers New Plans For Integration Interests In Little Rock School Systems

LITTLE ROCK, Ark. (AP)— Gov. Orval E. Faubus proposed Tuesday to turn over two of Little Rock's four public high schools to those who want integration and keep the other two for segregationists.

It was his answer to the school board's challenge to legally stop token integration, if he could, when the schools reopen Sept. 8. They were closed last year by Faubus but now the board has a new federal mandate to desegregate them.

Faubus proposed to integrate Hall High School in fashionable Pulaski Heights and Horace Mann, an all-Negro school. Hall previously has been an all-white school.

Central High School would be kept for segregationists under Faubus' plan. It was there that integration first came to Little Rock. Nine Negroes were integrated in the fall of 1957 but only after mob violence brought federal troops to enforce it. Technical High School would remain segregated.

Faubus used a quickly enacted state law to close the schools last fall. Only recently the law was declared unconstitutional.

County Temperatures

*Stroudsburg	Time	Mount Pocono
70	6:30 a.m.	68
75	8:30	74
78	10:30	78
88	12:30 p.m.	81
93	2:30	80
97	4:30	83
100	6:30	81
86	8:30	71
78	10:30	69

*Readings taken from thermometer at The Daily Record Building.

Stroudsburg and East Stroudsburg may expect warm and humid weather, with a chance of showers today.

Allentown - Bethlehem-Easton Airport predicts warm & humid chance of afternoon thundershowers in the Mount Pocono area today. High between 90 and 95.

Torch-Bearers

MEXICO CITY (AP)—Mexico's Boy Scouts are in readiness to leave today on a long relay to deliver to Texas scouts the symbolic Olympic torch which will burn at the Chicago Pan-American Games. Texas scouts in turn will continue with the torch, for the first time electronic, and forward it to its destination where it will burn during the Aug. 27-Sept. 7 contests. Mexico is the starting point because it was the last host to the Pan - American Games in 1955.

58.810 Acres Burn

WEST VIRGINIA had 1,530 forest fires in the spring of 1959, burning 58,810 acres.

THE CLINIC SHOE
Reg. U. S. Pat. Off. and Canada
for Young Women in White
". . . marvelously comfortable shoes!" A happy combination of sleek, chic looks and heavenly comfort! They fit superbly and they are long-wearing! Soft, smooth leathers. See for yourself; try a pair of Clinics today!
Sizes 3½ to 12, AAAA to E, 8.95 to 11.95.
George's
Smart Footwear
538 Main St.

Tobyhanna Gas Company Created In Monroe County

THE CREATION of a new "paper" company to gain the right of way to carry a gas line to Hazleton was announced with the creation of the Tobyhanna Gas Co., in Monroe County.

The Tobyhanna firm, along with two other "paper" firms, will eventually be merged into the United Gas Improvement Co., Kenneth B. Anderson, Philadelphia resident solicitor for the firms, reported last night.

Anderson said the three counties to be effected by the move are Monroe, Carbon and Luzerne.

A new firm must be created in each of these counties, Anderson said, to gain the rights of way for the final tapping on to the Transco (Trancontinental Pipe Line) which carries natural gas from the west to eastern distributors.

The tap will be made near Blakeslee, Anderson said. As soon as the tap is ready to be made, the merger of the "paper" companies with the UGI will take place, he added, which is the purpose of their formation.

New Bill Urged

WASHINGTON (AP) — Gov. David Lawrence of Pennsylvania urged a Senate housing subcommittee recently to override the recent presidential veto of the national housing bill or write a new one.

Clear Consomme

CLEAR consomme was the original idea of King Louis XIV. He ordered his chef to make a soup so clear that it would also serve as a mirror for his face.

Child Struck By Car In East Borough

LESLIE LaBAR, age six, son of Mrs. Adelaide LaBar, 37 Pearl St., Stroudsburg, is in Monroe County General Hospital after being struck by an auto on Washington St., East Stroudsburg Police reported last night.

Driver of the car was Edith O'Doyel, 105 N. Courtland St., East Stroudsburg, who, police said, was traveling north on Washington St. and had stopped to allow an auto to enter the American Legion parking lot.

Started To Move

She had started to move once more up the street when Leslie darted out from between parked cars, police said, and was struck by the O'Doyel car.

The child was admitted to the hospital with multiple contusions and abrasions, and his condition was reported as good last night by the hospital.

The accident occurred at 4:42 p.m., police said.

Subscribe to The Daily Record.

MOTEL MGRS.
Training at home is now available in your spare time in this interesting field. No experience necessary for reliable mature men and women. Free placement service. Write, giving phone, to: UNIVERSAL MOTEL INST., 3159 W. Irving, Chicago 18.

Pick your Plymouth and save plenty during the
PLYMOUTH SUMMER SALE

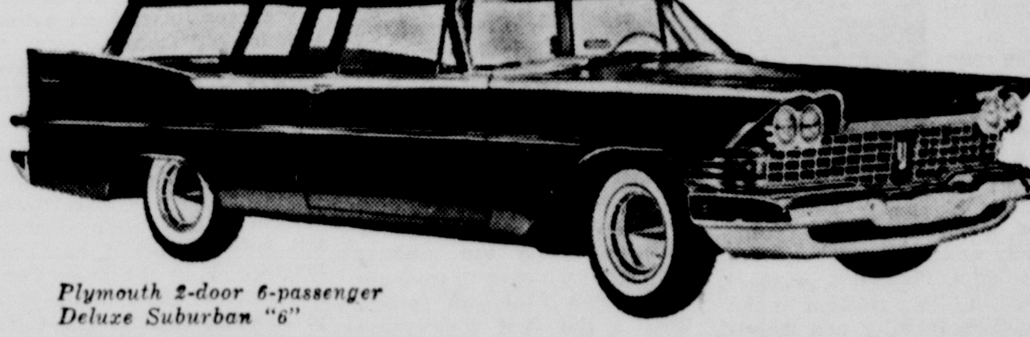

Plymouth 2-door 6-passenger Deluxe Suburban "6"
$2646.10
FOR SALE PRICE, SEE YOUR PLYMOUTH DEALER

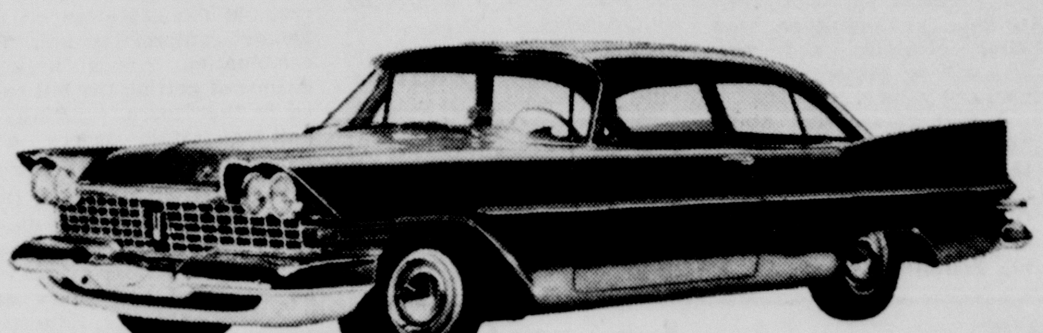

Plymouth Savoy 2-door Sedan "6"
$2248.95
FOR SALE PRICE, SEE YOUR PLYMOUTH DEALER

Now's the time to see your Plymouth dealer—if you're in the market for a new car at a really good price! He's holding his big Summer Sale—the kind of sale that will really save you plenty of money, *if you see him and buy now!*

That's right—truly worthwhile savings can be yours on almost any Plymouth model you want, with the equipment you want. What's more, your Plymouth dealer is dishing out extra-high trade-ins and easy budget terms. Don't miss out!

HURRY in to your Plymouth dealer's right away—today!

Prices shown are the Manufacturer's Suggested Retail Prices for the models indicated, equipped as illustrated, exclusive of transportation charges.

Plymouth
A Division of Chrysler Corporation

The Daily Record *EDITORIAL PAGE*

Speed On Streer

Best available information is that the new inter-borough bridge between Stroudsburg and East Stroudsburg will open about Sept. 15.

It was for this reason that Stroudsburg Borough Council had a special meeting Wednesday at which Solicitor George T. Robinson presented an ordinance calling for condemning rights-of-way for McConnell St. if agreements cannot be reached with property owners.

The law provides that such an ordinance must be presented to council and the latter body must authorize its advertising prior to final approval.

The street, named for James F. McConnell, who retired as borough police chief on May 1, will channel traffic from the four-lane span to Fifth and Sarah Sts.

It was pointed out that the speed up on the part of the borough is necessary in order that at least one block of the new street is ready for use by the September date.

At the same time, Council authorized Borough Engineer Edward C. Hess to use borough employes for preliminary work necessary to opening the street.

The new bridge will replace the temporary span which has served the two boroughs since the August, 1955, flood washed out the original bridge.

Another Air Lift

Opinions Of Other Editors

Disturbing Overtone

There is a disturbing overtone to the hope of Richard E. McArdle, chief of the Forest Service, that the use of national forests for mass recreation will more than double in the next 10 years.

National forests certainly should be available for national use, but is a forest still a forest after it has been adapted to mass recreation?

Of course, some are almost as domesticated as pastures. Others, however, still are wilderness; and roads, lodges, restaurants, boat docks and gasoline stations—essential to mass recreation—annihilate wilderness.

Surely, a bit of it should be preserved, if only for the sake of finding another Burroughs or Muir.

The over-running of Yellowstone and the other national parks illustrates the Government's dilemma. Somehow it seemed undemocratic to keep automobiles out of the parks, but once they were thrown open to Americans on wheels some parts of the parks were despoiled of their grandeur.

The forest problem might not be quite so difficult if greater efforts were made to save more of our remaining wilderness from commercial exploitation.

Then a bit here and there might more readily be preserved for contemplation.

—St. Louis Post-Dispatch

Reports From Congress

Veto Test Seen

By Congressional Quarterly

Washington — Liberal Democrats in the Senate have decided to dare President Eisenhower to veto his own 1957 school bill this year.

This decision is expected to manifest itself within the next few days with the approval by the Senate education committee of a new school bill. The bill up for approval is very similar to the one President Eisenhower proposed in 1957.

The new bill calls for $1.5 billion over three years to help communities build schools. President Eisenhower's 1957 bill provided $1.3 billion over four years for school construction. In other respects, the two bills are largely the same.

A group of Liberal Senate Democrats are pushing the measure. They hope to get it voted on in the Senate late this month or early August.

They also claim to have assurances that the Democratic leadership will hurry it through the House.

Johnson in Meeting — The bill was drafted after Democratic Sens. Paul H. Douglas (Ill.), Hubert H. Humphrey (Minn.), John F. Kennedy (Mass.) and Pat McNamara (Mich.) met with Senate Majority Leader Lyndon B. Johnson (Texas) last month to discuss the Democratic legislative program. The need for an education bill reportedly was stressed. At that time, insiders say, Johnson pledged to support a compromise measure.

The Senate Education Subcommittee, headed by Sen. James E. Murray (D-Mont.), discussed compromise legislation at its last executive meeting June 17. Murray is a sponsor of the so-called Murray-Metcalf bill which calss for $4.7 billion a year for school construction and teachers' salaries. But at the meeting, Murray agreed to work on a compromise bill instead.

The compromise has been drafted and is now being circulated in the Senate.

House Activity — The House Education and Labor Committe reported out a scaled-down version of the Murray-Metcalf bill June 8. But it has been languishing in the Rules Committe ever since with little prospect for action. The Catholic Church is among the primary opponents of the measure. It especially opposes federal subsidization of public school teachers' salaries.

The original House supporters of the Murray-Metcalf bill are expected to join with backers of more conservative Federal aid for education on the Senate compromise bill. The combination stands a good chance of getting the bill passed in the House, especially if anti-segregation riders are fended off.

Veto Possible — It will then be up to President Eisenhower to decide whether to veto a bill so very close to the one he embraced two years ago. Secretary of Health, Education and Welfare Arthur S. Flemming implied a Presidential veto when he said the President's 1957 bill was "in conflict with the current fiscal policy of the President."

The President's 1959 recommendations call for federal aid over a 25-to-40-year period to help schools and colleges pay off their construction bonds. No money would be spent in budget-sensitive fiscal 1960 under the President's plan.

Of course it is not absolutely certain that Mr. Eisenhower would veto the compromise school bill. But it is certain that Democratic liberals have decided to try to hit him and his party on the head with it. All in all, it promises to be quite a political Punch and Judy show.

News From Stamp Realm

By Raymond Patton

August 26—Rapid City, S. D., will be the first day city for the Soil Conservation Commerative Stamp that will be the sixth in a series of conservation issues to publicize the conservation of the soil, the nation's basic and most valuable natural resource.

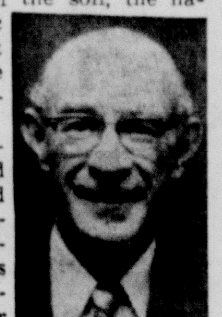

The country's food supply and other natural resources such as forests, water supply and the various forms of wildlife, flourish or are depleted in direct relation to the condition, fertility and stability of the soil.

The stamp is a tribute to farmers and ranchers who have put to use such soil and water conservation measures as those shown in the stamp design — terracing, stripcropping, pasture improvement, pond construction and tree planting. The designer was Walter Hortens, and the stamp will be printed in blue, green, and yellow.

August 27—10 cent Air Mail Commemorative for the Pan American Games will have first day sale at Chicago, Ill. The Pan American Games originated in the Pan American Sports Congress of 1940 as a substitute for the international Olympic games which had been cancelled that year due to the war conditions.

These are held every four years and the first was held in Buenos Aires in 1951, the second in 1955 was in Mexico City and now the third in Chicago. There will be over 3,000 athletes from the 25 North and South American countries participating.

The Commemorative Stamp is a 10 cent air mail stamp because 10 cents is the air mail rate from the United States to countries of Central and South America which are sending athletes to Chicago to compete in the Pan American games. This is the first time these games have been held in the United States.

August 27—Four cent commemorative honoring the petroleum industry — Titusville, Pa. The petroleum industry of the world had its beginning in the United States on Aug. 27, 1859, when a well sunk by Col. Edwin L. Drake's drill crew struck oil in the sand and shale of Oil Creek, near Titusville.

This pioneer well, tapping a vast subterranean deposit of high grade oil, was one of the most fabulous discoveries of all time and ushered in a new giant among American industries.

the Pan American Soprts

CUTIES —By E. Simms Campbell

"I'd LOVE to meet that author over there — who wrote that delightful book called 'It's Fun Living With Your In-Laws.'"

Markin Time

It makes no difference who or what
Or who may be in season;
A person's temper, when it's hot
Has little use for reason.

By Luther Markin

Abigail Van Buren

Some People Never Learn

Dear Abby: All my friends think I am nuts but, Abby, I can't live without this woman. We are apart now and I can't stand it. I support her and her son by a former marriage. I give her more than the court ordered, but that doesn't matter. She can have everything I own.

She says she doesn't want to live with me because she feels no love for me. But I don't care. I would live like a brother to her just to be near her. Am I crazy for wanting to marry her again on her terms, which are separate bedrooms with a lock on her door?

CRAZY FOR HER

Dear Crazy: I would never advise marriage under the circumstances. To go through the sacrament of a marriage ceremony and live as sister and brother (with a lock on her door, yet) is to make a mockery of marriage. Why not rent her a room in your home and pay all her bills?

* * *

Dear Abby: I telephoned a friend of mine and made arrangements to visit her one afternoon at her home. I never stay more than an hour because while my time is my own, many of my friends have busy lives.

Not five minutes after I arrived, her telephone rang. It was her sister. My hostess stayed on the telephone talking sheer nonsense for 35 minutes by the clock. I sat there like a wooden Indian all the while. She made no apologies. Now, what would you have done in a case like that?

PUT OUT

Dear Put: I would have concluded that my "hostess" cared very little for my company. And in the future I would offer it sparingly — if at all.

* * *

Dear Abby: When I was born I weighed 13 pounds. I gave my mother a terrible time. She lived, but my father died. I am the youngest of nine children and have a chance to get a job. But I hate to leave my mother alone. I quit school last year (I am 17) to stay home and care for her as she takes dizzy spells.

My brothers and sisters say I have to stay home and take care of Mamma forever because I am the one who made her so sick in the first place. I think I am entitled to a life of my own but don't know how I will ever have one. Please help me. I pray every night but God doesn't hear me.

WANTING TO LIVE

Dear Wanting: Your brothers and sisters have as much responsibility toward your mother as you have. Since you are the youngest in your family, you are probably too timid to stand up for your own rights, so ask your clergyman to help you speak your piece. Arrangements can (and should) be made for you to have a life of your own.

* * *

Dear Abby: We have a lady in our crowd who is very nice. But when it comes to the subject of smoking, she's impossible.

She has a large car and is generous about picking us all up. But no one cares to ride with her because she makes such a fuss if anyone wants to smoke.

When we go to a restaurant, if someone lights a cigaret, she takes her food and moves to another table and sits alone. She claims smoke gives her gall bladder attacks. Is this possible or is she making a big thing out of it? What should we do?

HER FRIENDS

Dear Friends: Whether smoke gives your friend "gall bladder" attacks is not nearly so important as the obvious fact that it is a great source of annoyance to her. Good friends would respect her wishes.

* * *

Dear Abby: Our 17-year-old daughter has accepted a friendship ring from a boy of whom we approve. But, Abby, she wears this ring on her engagement finger and she is telling everyone that she is "engaged."

It was not our intention to allow her to become engaged. She has four years of college ahead of her and the boy has college and the Army ahead of him. Should a friendship ring be worn on the engagement finger? We are proper people.

MRS. K.

Dear Mrs. K.: A friendship ring should be worn either on a chain around the neck, or on any finger other than the "engagement" finger. Don't be disturbed because your daughter is telling people she is "engaged." The official announcement (among proper people) must come from the parents.

Traffic Troubles

Dear Editor:

Vacation Time: The period when highways are closed and detours opened.—Quoted from the July Ladies Home Journal —Marcelene Cox.

Last Sunday evening (July 26) was sheer torture driving over Foxtown Hill to the bridge—but we have loved the Poconos for many years.

"Summer natives" they call us.

BUT (And this is a big BUT) will vacationists and tourists? be as lenient and fair-minded?

Your paper is doing a swell job and we wouldn't be without it.

Sincerely,

Just call me Anonymous

THE DAILY RECORD

Established April 2, 1894

HORACE G. HELLER, General Manager

JOHN F. HILL, Editor — JAMES J. RILEY, City Editor

LOWELL H. CROSS, Advertising Director

CHARLES H. EDMONDSON, Retail Advertising Manager

JAMES A. SOMERS, Manager Commercial Printing Dept.

Entered as Second Class Matter July 1, 1920, at the Post Office in Stroudsburg, Pa., under Act of Congress March 3, 1879. Published Daily Except Sunday by Pocono Record Inc., 511 Lenox St., Stroudsburg, Pa. Member Associated Press and Audit Bureau of Circulation.

James H. Ottaway, President and Publisher; Byron E. French, Vice Pres.; Eugene J. Brown, Vice Pres.; Merle C. Ostrom, Vice Pres.; Mrs. Ruth B. Ottaway, Secretary; Horace G. Heller, Treasurer; Lowell H. Cross, Asst Treasurer

Subscription Rates: Carrier, 42 Cents Weekly. By Mail (1st through 3d Zones) 3 Months, $3.75; 6 Months, $6.75; One Year $12.00. Outside Zone 3, $16.00 Yearly.

Mortimer's New York Confidential

By Lee Mortimer

California Here I Come: Barry Sullivan and Gita Hall (prettiest of the ex-Miss Swedens) friendlier than ever since they filed for the divorce. . . . But Simone Signoret, femme star of "Room at the Top," tiffing in public with husband Yves Montand. (Naughty. Naughty.) . . . Kathy Nolan of "The Real McCoys" will make it the McCoy with singer Tony Romano. . . . 20th-Fox begging Julie Newmar to reprise her role in the movie version of "Marriage-Go-Round." . . . Arthur Murray's definition of a beatnik: Someone on the bottom looking down . . . Anne Bancroft's ex-husband, Marty May, likes Polly Kaufman. . . . Director Allen Reisner would like to direct Nancy Valentine. (On and off stage.) . . . In Hollywood (as everywhere) the gals like guys with the purse that refreshes.

Kipp Hamilton, the luscious redhead who refused to pose for publicity cheese-cake, broke down finally. In "The Unforgiven," she strips—to her bloomers that is. . . . One room of the new Four Seasons in the Seagram Bldg. was sneak-previewed with cheers for young (28-year-old) manager Stu Levin. Stu learned it the hard way when his folks owned the once famous Gilmore's.

Singer Helen O'Connell's family concerned about her marital problem with novelist Tom Chamales. She's at the breaking point with a nurse in attendance. . . . Marcia Humiston found competition for John Ireland by the name of Fred Winston at the Little Club in Hollywood, so John found Chris White at the Essex House in Hollywood. . . . On Broadway women without principle draw the most interest.

Dotland Yard (Three dots dot is): Even Toots Shor doesn't know about the outdoor surprise party when they demolish his old place. Surprise! . . . "Best of Everything" star Martha Hyer finding just that with Ross Hunter. . . . Helen Downey, the lovely singing-actress, up for the lead in "Bush Pilot" TV series. . . . Las Vegas sheriff firing his ace chief of detectives, Capt. Bill O'Reilly, because Bill is marrying a "well-to-do show girl." The sheriff said it's police policy everywhere to fire officers who marry wealthy women, which it isn't. Just how hypocritical can they get.

Mirror of Time

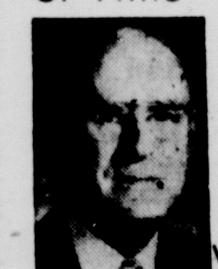

—by C. H. WESTBROOK

10 Years Ago

Fire— Fire caused the evacuation of four families from main house of the Fairfield Farms, Reeders, a summer camp, last night. The blaze started in the kitchen and spread into the guest house. Tannersville firemen conquered the fire. A near-by resident, Mrs. Arthur Rinker, told the Record the Mt. Pocono Fire equipment helped subdue the blaze.

Weather — The temperature zooms to 98 before thunderstorm halted it. 100 degrees was reported at Williamsport.

Skunk — George Metropoulous, in his YMCA Camp managed to scare off a skunk with a flashlight after the animal had devoured a lot of lunch on a table.

Appenzell — Ralph Mayor is thanking a smart little dog who pointed out a rattlesnake on the porch.

20 Years Ago

Sports—Vacationists are enjoying the pleasures of the Poconos with hayrides, barbeque or doggie roasts, bicycle riding, horseback riding and tournaments. Water sports are popular. The Poconos certainly rank first in Eastern resorts.

Golf — The Pocono Manor Men's Golf Team defeated the Skytop team 20-16.

Reunion — The 37th annual reunion of the Kresge Family will take place at West End Fair Grounds.

Runaway Car— An auto was badly damaged and a chicken house was wrecked when a parked car took a notion to run down the slight incline near the Sarah-Fifth-Fourth St. intersection at 3 a. m. The chickens all escaped safely, but the car was not so lucky. The auto was owned by Truman Newhart.

Jim Riley Says:

Turkey Supply Improving

Those small game hunters who like to seek the hard to find wild turkey, may have easier going this hunting season.

This fact is gathered from statements by two of Monroe County's game protectors.

John Spencer, who lives in East Stroudsburg, reports that a female wild turkey was killed on a neighboring road about a month ago and it had 12 young turkeys with her.

Each of the young was almost as large as an adult grouse, Spencer reported.

Although the dozen young turkeys will find the going tough without their mother, it leads one to believe that the turkey supply will be much improved this Fall.

The thought is given added support by Game Protector John Doebling of East Stroudsburg, who said that during the month of June there were the best hatches and the most broods of young ringnecks and wild turkeys in his tour of duty in this district.

Good shooting, men!

* * *

Paul Ackerman, Gene Fetherman, Fred Fetherman and **Dick "Whitey" Wolbert**, all of Stroudsburg, did some fishing off Point Pleasant, N.J., on Monday of this week.

They returned with a good catch of Blue Fish, some ranging in size up to six pounds and two and one-half feet long.

* * *

Dr. Ed Magann, Joe Wile and **Dick Lumsden**, all residents of the Mountainhome-Buck Hill area, are the guys to see when in need while in Barrett Township.

This trio combined to see that The Daily Record and WVPO had bats for their softball game during the annual mid-Summer outing last Saturday.

They made certain the bats were on hand by game time.

Now, I wonder who forgot the original bats in the first place?

The Bangor Yellow **Jackets**, a drum and bugle corps affiliated with the Emlyn H. Evans American Legion Post, was granted a charter by Judge Budd Palmer, Northampton County Court, recently.

Alfred Nittle, of East Bangor, served as attorney for the corps.

These same Yellow Jackets finished fifth in competition at Bordertown, N.J. last Saturday.

Next Saturday the Yellow Jackets will march at Morristown.

* * *

Ed Somers, WVPO advertising director, reports that his neon sign bruise came from a "suction cup clown" which he clasped on his forehead so the baby could play.

Ed, I think that story about the fight with the eight-foot, 280-pound giant might bring more sympathy.

On the other hand, I wonder if Lucy just didn't get tired of you getting home late for supper. I'm told she's got a wicked left hand.

The Pennsylvania Story

GOP Plans Battle

Harrisburg — Although next year is a presidential election year, underdog Pennsylvania Republicans are planning to wage a battle for legislative seats that threatens to surpass in intensity the top-flight national fray.

In effect this would be a reversal of the conventional trend of local offices riding the coattails of the presidential train — but the logic behind such a move, according to indications to this column, is this:

In the first place regardless of who lugs the GOP presidential banner across the land, the feeling persists that presidential effort in behalf of the Pennsylvania GOP can be maintained at a minimum, thus permitting greater concentration on local candidates, more particularly members of the Legislature.

Secondly, Republican leadership in Pennsylvania is more determined than ever to exert every conceivable effort towards insuring a GOP-dominated Legislature when the General Assembly holds its next regular session.

This means simply that the keystone of a return-power program for Republicans in Pennsylvania now centers around a hard-hitting legislative frontal attack.

A glance at the legislative picture as it now stands shows why so much importance is being attached to this particular phase of next year's contests—a phase already quietly initiated.

At the present time Republicans hold the reins in the Senate by a comfortable but not too firm grip of 28-22. In the House of Representatives Democratic Administration forces hold a bare quibbling edge of 108 to 102 — just two more than the 106 required for majority control.

To date during the 1959 session the Legislature Minority Republicans in the House have been able to lay a somewhat restraining hand on shaky Administration Democrats in control of the lower chamber by withholding support of Democratic proposals — such as the defeated tax bills — when Administration Democrats couldn't muster sufficient strength themselves.

Thus Republican opposition in the House has not been limited to mere verbal protest when House Democrats have tried to grind through Administration measures. The GOP "protest" has been effective.

The bitter impasse that has resulted is only too clearly illustrated in the case of the far-from-settled question of Pennsylvania's tax problem — a round-robin and certainly ludicrous situation if there ever was one.

Democratic Governor David Leo Lawrence has three years and one regular legislative session to struggle through before the end of his term.

Over this Republicans of course have no control — but a Republican Legislature throughout could effectively and decisively bottle up and literally sign the death warrant of the now struggling Democratic Administration.

This is the goal towards which down-and-out Republicans in Pennsylvania are struggling.

The means-to-an-end to this goal, in the eyes of top GOP strategists, is next year's legislative tussle, more so than the presidential campaign.

Their sights are being trained on rural Democratic legislators whose victories last year were shaky and thin.

On them will fall the brunt of the all-out attempt to dominate both houses of the Legislature — all local level struggles from beginning to end.

George Sokolsky Says . . .

Independent Schools

J. Maurice Naparstek of Ayer, Mass., wrote me an interesting letter dealing with independent schools to which he refers as private schools. Their numbers are increasing throughout the United States. He wonders whether their existence is justified. He writes:

". . . I question the advisability and wisdom of having so many private schools in this country, more especially religious denominational schools. There is, perhaps, room for some so called private exclusive schools to cater to the wealthy or the snobbish; of course there is need for the seminaries for the training of religious leaders. But the parochial schools of the various denominations, how much do they do to advance the desired American way of life? Religions, by their very nature, are segregationist and there are few that will not claim better than the neighbor's.

"The ideal goal of Americanism, as I see it, is to live, work, study and strive together for the mutual welfare, respecting the others' differences if they are inoffensive and no-encroaching. The best way, you know, to add mixed fractions is to bring them to a common denominator."

This issue is often raised, particularly as such schools are tax-exempt. Some of them are situated on what amounts to abandoned estates; that is, the owners, moving from an area, contribute land and buildings to an educational institution; the property thus becomes tax-exempt and the town loses revenue.

On the other hand, whereas in most part of this country education is compulsory, no law deprives the parent of his right to direct the schooling and character building of his own children. My correspondent does not object to schools for snobs but he does object to schools which are designed to train the child to be faithful to the traditions and faith of his ancestors. The reason for his objections is that he would prefer a land of conformity, where there are no differences of outlook on life.

What a dull prospect! If we all had the same philosophy of life, belonged to the same churches, voted for the same party, liked the same hot dogs and frankfurters, what would there be to argue about? We might just as well elect a dictator of taste and expect him to remain in office until some tasteless person assassinated him.

The most distinctive characteristic of American society is the variety of religious beliefs and practices. Here we have more than 200 variations for manifesting Protestant Christianity and despite the efforts to unite sects, the number will probably grow. Among the Jews, who are in spirit homogeneous, there are at least four distinct sects, Hassidim, Orthodox, (Misnagdim), Conservative, Reformed and there is a conflict in the fundamentals of interpretation of Jewish history and the Messianic ideal between the Zionists and those who adhere to the Council for Judaism.

The Roman Catholics in this country suffer only slightly from a Right and Left deviation — namely, Father Feeney's following in Boston and the small number of anti-clericals in the large cities.

Apparently religion remains a significant device for asserting individualism in this era of mechanistic conformism. The religious independent school is not limited to Roman Catholics. Several faiths have parochial schools and they are of growing importance in a civilization which is becoming too secular for social safety.

In New York City where there are about 60 institutions of higher learning, Yeshiva University is making progress both in the number of students, the quality of the faculty and the plant. This institution is an outgrowth of a Jewish orthodox parochial school where students prepared for the rabbinate. It grew into a magnificant university without compromising even one religious aspect.

It remains an orthodox Jewish university as Fordham or Notre Dame remains Roman Catholic. Its scholarly quality is of the highest order, particularly in the field of mathematics. It has a medical school, the Albert Einstein Medical School. I mention this particular university because it is the only orthodox Jewish university in the United States and in its approach to scholarship is on a very high level.

Most of the great schools of the United States were founded by religious groups, originally to train clergymen. No matter how much the years have mellowed sectarianism, each school, college, university has its distinctive characteristics. Perhaps that is one reason why we have not become a nation of robots.

Try and Stop Me —by Bennett Cerf

An incredible number of legends have sprung up concerning the alluring Mata Hari, who was executed as a spy by the French in World War One. One Story has it that she wore a beutiful coat on the morning she was shot. At the command to fire rang out, Mata Hari supposedly threw open the coat defiantly, revealing that there was nothing else but Mata beneath it.

According to the official record, however, Mata Hari died wearing a neat, conservative suit that had been especially tailored for the occasion, and said not one word from the time she was led from the prison until she fell.

Factographs

The Hall of Fame for Great Americans is located on the campus of New York university. Names to be inscribed in the Hall of Fame are chosen every five years by a College of Electors, consisting of approximately 100 American women of distinction.

Ursa Minor is another name for the star constellation known as the Little Bear.

The British constitution is an unwritten, indefinite body of legal rules and principles which are partly the result of judicial decisions and partly the acts of Parliament.

Approximately 85 per cent of the total United States land values are urban and nonfarm.

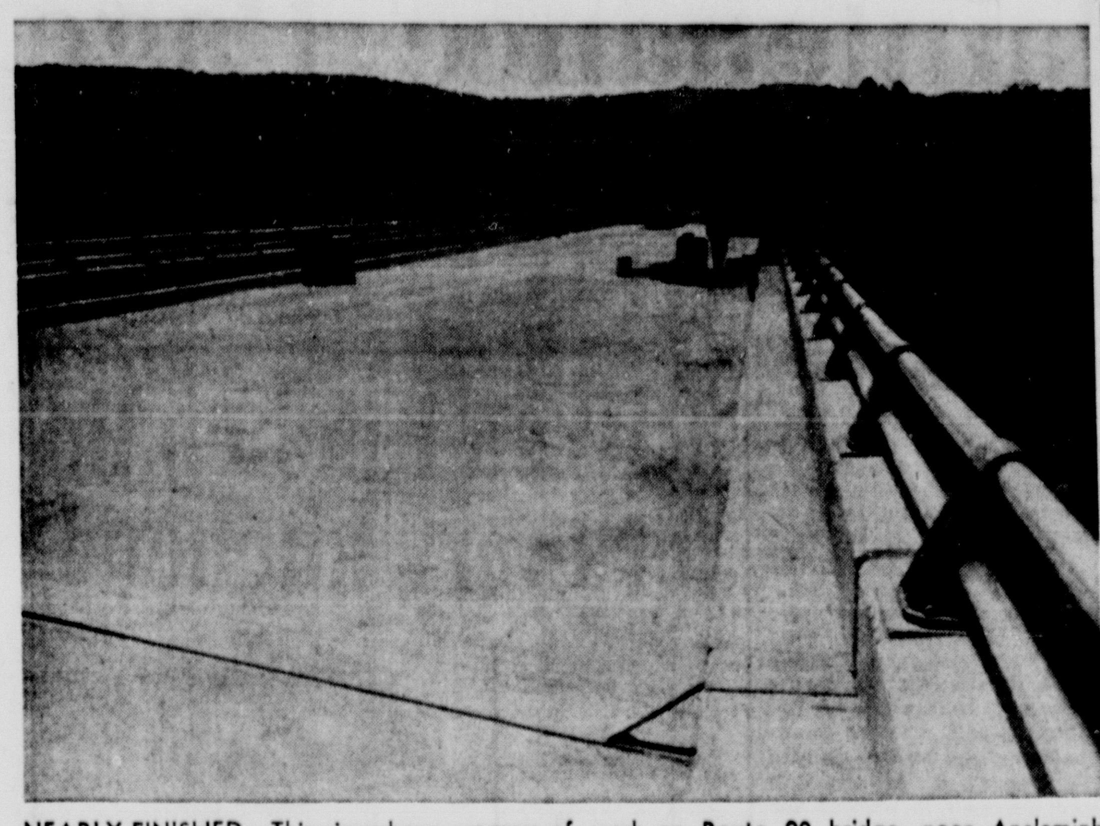

NEARLY FINISHED—This view shows progress of work on Route 90 bridge, near Analomink, which spans Delaware, Lackawanna and Western Railroad tracks and Brodheads Creek. Bridge, now rapidly nearing completion, replaces one washed away in August, 1955, flood.
(Staff Photo By MacLeod)

Negotiations Remain Same At Valparaiso

POCONO PINES — Negotiations begun in 1958 by Valparaiso University in Indiana to buy and convert a 2,000-acre resort here have progressed no further, the director of the university's information service has said.

The university wanted to turn Pocono Crest, formerly known as Lutherland, into one of three junior colleges it intended to develop across the country. The other two would be in Texas and on the West Coast.

Pocono Crest includes three lodges, an inn, three camps, and more than 200 other buildings on the property.

Understanding

"It is my understanding we would like to start as soon as possible with some sort of program at Pocono, "Carl F. Galow Jr., director of information, said.

"But current problems, legal and otherwise, make statements of any definite nature highly impractical at this point."

Valparaiso held the largest single interest in the property—about $80,000 — when negotiations were in progress in 1958, a university spokesman said at the time.

The controlling interest would be somewhere between $150,000 to $350,000, it has been estimated.

Valparaiso is a co-educational institution with about 2,500 students in schools of arts and science, engineering and law. Both the university and the resort are affiliated with the Lutheran Church-Missouri Synod.

Mine Interests Request Continuance Of Pumping

HARRISBURG (AP) — Pumping operations at the site of the Knox mine disaster in Luzerne County should be continued on an emergency basis, Gov. Lawrence was told Tuesday by the Glen Alden Coal Corp., Wilkes-Barre

Harry W. Bradbury, Glen Alden president, said seepage from the mine where 12 miners were entombed by flood waters in January threaten the operations of his and other mines in the area around Port Griffith.

Bradbury asked that the state continue its pumping, stopped July 24, "for a short duration" until neighboring mine companies can devise methods of safeguarding their operations.

Lawrence immediately scheduled a meeting here Monday of mine operators to discuss the problem.

Bradbury, after his meeting with the governor, told the Associated Press that no damage has been caused yet by the water seepage.

"But there will be damage if it is allowed to continue," he said.

"My company is particularly interested in being able to carry on in spite of a very difficult industrial situation. The operation is a tough problem without the added handicap such as this flooding presents," Bradbury asserted.

Failure to continue the pumping might, he said, force abandonment of the Glen Alden operation.

His mine employs 3,000 people, Bradbury said. Considering the possible effect on other neighboring mines, Bradbury said the number of employes involved would be "probably as high as 4,000 to 5,000."

The state spent an estimated $1,300,000 for pumping out the mine before it discontinued the operation last week.

Lawrence invited the following to meet with him on Monday: Eugene Schoener, president of the Lehigh Valley Industries; Hans Kaliski, also of Lehigh Valley; Lewis Pagnotti, president of the Sullivan Trail Coal Co.; G. B. Fillmore, president of Hudson Coal Co.; and J. A. Martin, president of the Pennsylvania Coal Co. and Bradbury.

Secretary of Mines Kennedy, Atty. Gen. Alpern and other state officials will also take part in the meeting.

Four Hurt In Auto Accident

POCONO LAKE — State Police here reported a one-car accident accurred at 3 p.m yesterday in which four persons were injured. The extent of their injuries was not readily known.

Police said the car was operated by Robert Christman, 38, of 110 North Ave., Jim Thorpe and the vehicle struck a utility pole on Hickory Run Road, one mile from the intersection on Route 903 at Albirghtsville. Police said the group was returning from a berry picking trip when the accident happened

Children

Injured, in addition to Christman, were James J. Gombert, of 106 North Ave., Jim Thorpe and Christman's foster children, Paulette, 6, Robert, 9, and Edward Koons, 10.

The group is being held in Gnaden Huetten Memorial Hospital, Lehighton, for observation.

Police said the car was demolished by the impact of hitting the pole.

Highway Unit Asks For Halt

HARRISBURG (AP) — The State Highways Department Tuesday asked Dauphin County Court to stop the Philadelphia Electric Co. from what it termed "continuous interference" with construction of limited access highways in Montgomery and Delaware counties.

The department filed a brief which said the utility has refused to relocate gas mains from condemned rights of way.

More Emphasis On Skin Tests

HARRISBURG (AP)— Greater emphasis will be placed on skin testing for tuberculosis than on chest x-reys in the future the State Health Department said Tuesday.

Secretary Charles L. Wilbar said skin testing is a "better screening tool" for younger age groups and low incident groups.

Nikita On Trip

MOSCOW (AP) — Premier Nikita Khrushchev made a flying trip to the Ukraine Tuesday while Vice President Richard M. Nixon was opening his tour of Siberia.

A Tass dispatch said Khrushchev arrived in Dniepropetrovsk, visited a large machine-building works and addressed a big meeting. Details of his speech were not given.

34 Members Received In Motor Club

MOUNT POCONO — Thirty-four members were received into the Pocono Mountains Motor Club at its meeting held here at Skyline Inn, last night.

They are:

Bushkill — Wilfred Jopling, Miss Esther Sloans, Mrs. Louise VanHorn. Canadensis — Mrs. Betty Droge. Cresco — K. Edward Price, Mrs. Robertina Roan. Delaware Water Gap — Edward D. Funk.

East Stroudsburg — Miss Beatrice A. Abel, H. Leslie Bernbaum, Mrs. Elizabeth Brown, Mr. and Mrs. Robert Kirschner, Mr. Joseph Kolcun, Mr. Albert C. Sieg, Jr., Helen Silver, Miss Ruth Ann Smith. Henryville — David Saussier, Jr. Kresgeville—Elwood A. Getz. Nazareth—Mrs. Velma Beiber. Saylorsburg — Mrs. Mary Koehler, Mrs. Antoinette Vianello.

Stroudsburg — Carl R. Dickison, Allison Hester, Albert R. Poorman, Mrs. Lulu Smith, Mrs. Kathrine Tarr, Mr.. and Mrs. Howard Treible, Mrs. Helene Shinn, Mr. and Mrs. C. T. J. Willis. Tannersville — Harry R. Bisbing, Mrs. Shirley A. Curtis. Tobyhanna — Joseph E. Sampson.

State Highway Official Makes Monroe County Tour

MOUNT POCONO — The Board of Governors of the Pocono Mountains Motor Club met last night here at Sky Line Inn.

Clifford Cramer reported to the group on his recent tour of Monroe County with Sidney Blume, State Highway Department traffic engineer. Cramer said as of last night no report had been received from Blume concerning the survey.

The matter of the closing of Gravel Place crossing by the DL&W Railroad was also brought up for discussion, and the group unanimously urged the Stroud Township Supervisors to take action to assure its remaining open.

The group also went on record as being opposed to the removal of the Mount Pocono State Police Sub-Station.

Three delegates were appointed to the national convention of the American Automobile Assn. to be held in Atlantic City, N. J., Sept. 22 and 23. They were Frank S. LaBar, Clifford Cramer and Mrs. John Watt.

New Course For Students

HARRISBURG (AP)—A new course designed to teach Pennsylvania high school students about life in other parts of the world will be introduced in September, the Public Instruction Department said Tuesday.

It will be called "World Cultures". Dr. Charles H. Boehm, superintendent, termed it "one of the most important in the secondary school curriculum."

Latin Name

VIRGINIA is the Latin name for "a maiden."

Calls Fish Kill Worst In Years

DANVILLE, Pa. (AP) — Fish Warden Charles Litweiler said Tuesday that the fish kill on the North Branch of the Susquehanna River here is the worst he has seen in his 16 years with the Fish Commission.

Litweiler said dead fish were found floating along a 23-mile section of the river from Berwick downstream past Bloomsburg to Danville.

Dane Rules England

CANUTE, ruler of England from 1017 to 1035, was a Dane.

Skelton At Fort Meade

ANGELS — Richard C. Skelton, a 1956 graduate of Greene-Dreher-Sterling Joint School, Newfoundland, and son of Mr. and Mrs. Clarence Skelton, is receiving six weeks training at the Reserve Officer Training Corps Summer camp at Fort George G. Meade, Maryland.

Cadet Skelton, 21, is a student at Bucknell University.

Women Elected

NAIROBI, Kenya (AP)—The Christian Council of Kenya has selected an African woman, Miss Isabella Apindi, to represent this British colony at the World Council of Churches assembly in Oxford. She is a probation worker and girl guide

Subscribe to The Daily Record.

Proposal Out Of Civil Rights

WASHINGTON (AP)—Republicans and Southern Democrats united Tuesday in throwing out a proposal to give the Justice Department broad injunction powers in civil rights cases.

The proposal, urged by advocates of stronger civil rights legislation, was beaten 18-13 in the House Judiciary Committee. It met behind closed doors for section-by-section consideration of a new bill in this field.

Same Time

At almost the same time, Sen. Thomas C. Hennings Jr. (D-Mo) moved in the Senate to attach a similar injunctions clause to a bill procivil rights forces so far have been unable to pry out of the Senate Judiciary Committee.

Chairman Emanuel Celler (D-NY) of the House committee said he could understand the motives of Dixie Democrats in fighting the injunction proposal, "but the lack of logic of the Republican members is past understanding."

Celler's proposal would allow the U.S. attorney general to seek federal court injunctions in support of all types of civil rights. Two years ago—when Congress enacted the first major civil rights bill in more than 80 years —a broad injunction section was cut out before it went to the White House. That law limits the Justice Department's injunction authority to voting rights cases only.

Pass Pensions For Dependents

HARRISBURG (AP) — Third class cities were authorized Tuesday to grant pensions to widows of policemen, firemen and other municipal employes killed in the line of duty.

The authority, which is not mandatory, is contained in two companion bills signed by Gov. Lawrence.

Under the new law, city councils may pass ordinances granting pensions to widows of city employes killed after Jan. 1, 1960 equal to half of their husbands pensions for the rest of their lives or until they remarry.

Postpone Shoot

VANDENBURG Air Force Base Calif. (AP) —Unfavorable weather Tuesday caused postponement of an attempt to launch the satellite rocket Discoverer V. Skies were too overcast to permit visual observation. The attempt was rescheduled for Wednesday.

De Vivo-Quaresimo & Sons

SUMMER SUIT SALE

AT SAVINGS YOU'VE BEEN WAITING FOR!

MICHAELS-STERN TROPICAL SUITS

REG. $45 .... Now $35.95

REG. $50 .... Now $39.95

55% Dacron—45% Wool—6 oz. Fabric

REG. $55 .... Now $43.95

55% Dacron—45% Wool

NORTHCOOL TROPICAL SUITS

REG. $29.95 Cotton Cords .... Now $23.95

REG. $37.95 .... Now $29.95

Regulars—Shorts—Longs—Portleys

SPORTCOAT SALE

MICHAELS-STERN and NORTHCOOL

Reg. $25 & $22.95 .... NOW $17.95

Reg. $35 .... NOW $27.95

De Vivo-Quaresimo & Sons

The Home Of Michaels-Stern & Northcool Summer Suits

552 Main St. Stroudsburg

A Reason To Save

Certainly a new addition to the family is one of the best reasons to open a savings account, but there are many more. There are also many good reasons why the Monroe Security Bank & Trust Company is the place to save. Among them are the 2½ interest per year paid on savings and the fact that Monroe Security is a commercial bank—

ONLY A COMMERCIAL BANK CAN SERVE EVERY BANKING NEED.

Monroe Security

BANK & TRUST COMPANY

Stroudsburg Office 7th & Main

West End Office Brodheadsville

2½% On Savings

E. Stroudsburg Office Crystal St.

Barrett Office Mountainhome

(Member Federal Deposit Insurance Corporation)

it's a Snap

to stay Slim...

when you make a habit of drinking

LEHIGH VALLEY Vitamin-Fortified NON-FAT MILK:

Persons watching their weight enjoy the non-fat benefits of Lehigh Valley Vitamin Fortified Non-Fat Milk, and still help assure normal good health with proper amounts of vitamins and minerals. Drink one quart and you get the daily adult requirements of all these essential vitamins and minerals: Vitamin A, Vitamin B1, Vitamin B2, Vitamin D, Phosphorus, Calcium, Niacin, Iron and Iodine. Good for children, too. Especially youngsters having difficulty handling fat content of regular whole milk.

LEHIGH VALLEY Vitamin-Fortified NON-FAT MILK costs less than regular milk!

BUY IT! TRY IT! TODAY!

Tune in Radio Station WVPO 8:30 A.M. and 1 P.M. Monday through Friday—Up-to-the-Minute News

LEHIGH VALLEY Vitamin Fortified NON-FAT MILK

ON SALE AT YOUR NEIGHBORHOOD GROCERY STORE — DELIVERED TO YOUR HOME

Phone HAmilton 1-6060

LEHIGH VALLEY DAIRY

Cresco & Mt. Pocono Exchanges Call HAmilton 1-6060 And Reverse the Charges

Daily Record's Home, Building, Maintenance Page

'Forget-Me Not' Telephone Center Saves Time, Tempers, Provides Message Spot

THIS WEEK'S contribution to more peace at home, brotherly love, and no lost messages, lies in the direction of an easy to build telephone shelf and message slate.

It provides a happy home for wandering telephone books while it helps eliminate the national problem of keeping a pad and pencil near a telephone where it's most needed and seldom found when needed.

The full size pattern offered below simplifies building this shelf. When fastened into position, the book, telephone and piece of chalk brings peace and tranquility.

Messages need no longer be scribbled on inconspicuous pieces of paper that blow with the breeze. When a call comes in, it can be written down with chalk on the blackboard. When the recipient gets it, off it goes.

This brings peace where panic usually reigns when important messages are lost. Someone always calls, someone always answers, but seldom does the message get through.

This "life can be beautiful" project can be built in an evening's time if you follow the pattern offered below.

Simply trace the pattern on wood the pattern specifies, then glue and nail the parts together. A complete list of materials tells exactly what to buy and where each piece is used.

Send 25c in coin for Forget-me-not Telephone Shelf, Pattern No. 313 The Daily Record P. O. Box 215, Pleasantville, N.Y. Send additional 35 cents for 64 page catalog illustrating over 300 other build it yourself projects. If you want this offer sent First Class Mail send 25 cents.

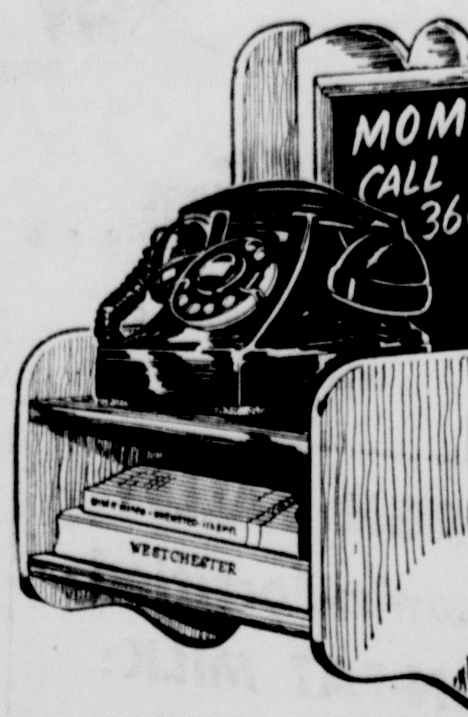

Walmsley Approved

WASHINGTON (AP) — The Senate Foreign Relations Committee approved recently the nomination of career diplomat Walter Newbold Walmsley, 55, to be ambassador to Tunisia.

Parade of Homes

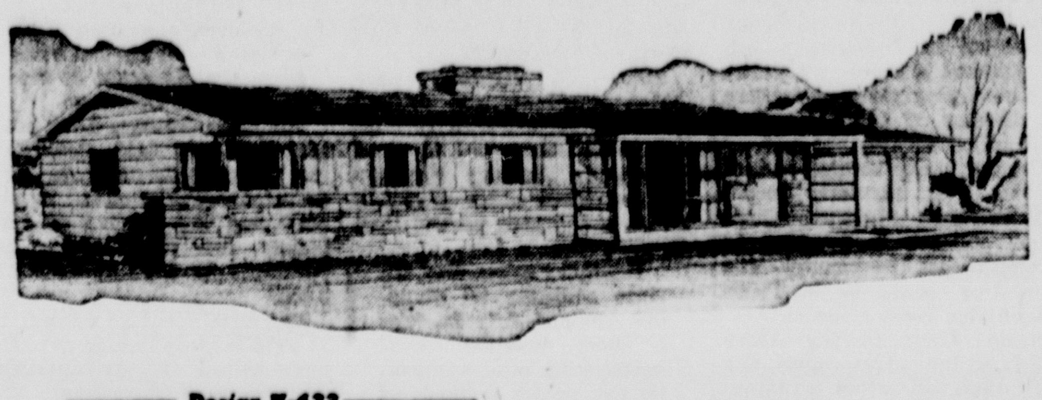

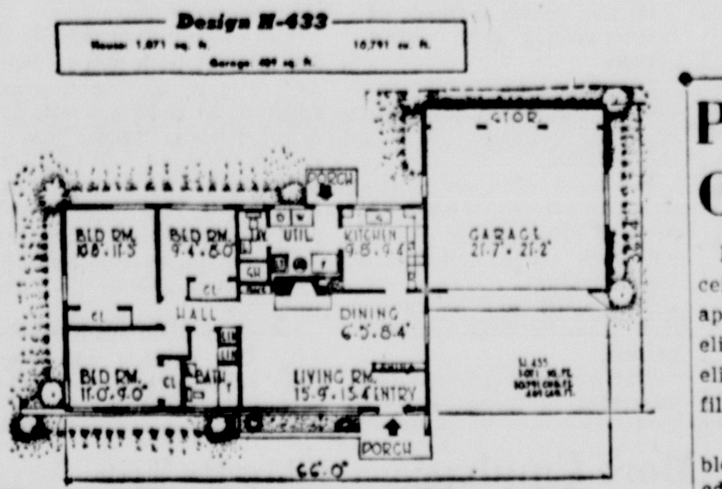

Three Bedrooms 'Must' In Home For Modern Family

IF YOUR desires are typical, your image of the ideal home is one not too big, but feels more spacious than its square footage indicates. Three bedrooms are a must to satisfactorily meet the needs of your family today and next year. A full bath and extra lavatory are necessities along with a real dining space and a functional kitchen.

Lots of storage space rounds out this perfect home image. And in this week's featured home, H-433, this image becomes a reality.

Informality coupled with neatness distinguishes the exterior. Ledge stone contrasted with vertical board and batten imports a crispness that is certain to win approving nods from passerbys.

An entry is created in the living room by a smart china closet facing the dining area.

To the right is the guest closet and to the left is the elegant living room.

Smart touches are conspicuously evident: the floor-to-ceiling picture window, the charming low fireplace of attractive ledge rock and magnificent mirror piece occupying the wall above.

Adjacent to the fireplace is a built-in bookcase which can also be used for knickknacks. The dining area has its own window for daylighting due to the garage set back.

To the left is the kitchen. With an L design, the busiest housewife can swing a skillet with the greatest of ease here. There's even room for a breakfast nook.

As this home is without a basement, utilities and laundry are grouped in an area adjacent to the kitchen and within one or two steps of the backdoor. This, of course, is precisely where this area belongs.

A bonus is the lavatory nearby. The harried homemaker with two or three healthy youngsters will quickly vouch for this convenience especially during the warm months when the children spend a large portion of their time in the back yard.

While the designer depicts only a porch in the back yard, can you think of a better spot for a patio with outdoor Bar-B-Cue because of the shelter afforded by the garage. In mentioning the garage, note all that storage space in the rear portion.

The sleeping area consists of three well positioned bedrooms and a bath. Each of the bedrooms have spacious floor-to-ceiling wardrobe closets and plenty of window area built high however, for privacy.

This plan conforms to general FHA, V.A. and building code requirements. The plan contains 1,071 square feet, 10,791 cubic feet, and 489 square feet in the garage.

Complete building plan, including detail sheet, material list, and specifications guide for design number H-433 may be purchased for $9.75 for first set; two for $18.25; three for $26.25; or four for $33.75.

You may also purchase The Daily Record Plan Book showing 71 designs for 75 cents postpaid. Address all questions and orders to Homograf Home Plan Department The Daily Record, Warren, Mich.

Flush Door May Be Made From Panel

A HOME handyman can convert an old-fashioned panel door into a modern flush-type door in a few hours. A flush door, with its flat surface, presents a modern appearance and makes cleaning an easy task.

Just apply plastic-surfaced Marlite paneling over the entire old door surface. First, to complete a solid base, build up the door panel depressions with pieces of insulating board to a level even with the rest of the door. These pieces and the new paneling may be secured with adhesive and should be weighted, braced or clamped until firmly set.

Matching Molding

Matching molding may be used around the edges of the door. The new plastic-surfaced door panel may be chosen in a plain color, woodgrain or marble pattern to blend with a wall installation of the same kind of paneling. Or it may serve as a decorative accent.

The baked plastic surface of the refurbished door will resist finger marks, dirt and wear, and Marlite can be cleaned with a damp or sudsy cloth.

If the paneling is to be applied to the side where the door will close on it, the door stop or hinges will have to be reset.

Novel Decor In Child's Room

TO INCREASE the visual interest in a child's bedroom or recreation room, frame the doorway with a strip of Marlite paneling in a color different from the adjacent areas. Plastic-surfaced hardboard for this accent band may come from leftover material from a kitchen or bathroom remodeling project.

Plastic Helps To Protect Stairways

TIME SPENT on stairway upkeep can be reduced substantially by paneling the area with a decorative material that is designed to resist hard wear, since scuff marks can ruin many wall finishes.

Stairway walls commonly acquire a broad smudgy band along the hand rail because hands have a way of wandering from rail to wall, and even bypassing the rail. Another smudgy band appears on the opposite wall, even if it has no rail, where the wall is touched for assurance and support.

Paneling

These walls can be kept looking attractive by covering them with a wainscot of Marlite plastic-surfaced paneling to slightly above rail-height. The baked finish resists hand marks and other soiling, and it's quickly wiped clean with a damp cloth.

An especially suitable paneling for stairway wainscoting is 16-inch planks, designed with tongue-and-grove edges for easy and neat installation. The planks with matching cap, base and edge moldings if desired, come in a variety of wood-grain patterns and "companion colors." The paneling is sold at lumber yards.

Paneling Aids Old Walls

DULL AND cracked walls and ceilings can be rejuvenated by applying decorative Marlite paneling right over the old surfaces, eliminating the tedious job of filling cracks and plastering.

Plastic-surfaced planks and blocks have tongue-and-groove edges which allow for expansion and contraction after installation. Marlite planks and blocks never need refinishing and they are kept bright by occasional damp-wiping.

The easy-to-handle paneling is available at lumber dealers in 10 "companion colors."

Oil Production

ABOUT three billion barrels of oil were produced in the United States in 1958. The oil came from 9,250 fields located in 32 states.

Mowing Too Close

WHEN YOU mow grass too close, the roots quit growing until the tops recover, reports the North Carolina State College School of Agriculture.

WHO CAN DO IT?
• Build • Remodel
• Repair • Services
For Your Home
INSIDE-OUTSIDE

Here's A Handy Guide That You Can Clip 'n Save!

APPLIANCES
BOTTLED SUNGAS & APPLIANCES
Ranges $55 up
Water Heaters $69 up
Auxiliary Heaters, Etc.
Washers
DUTCH HANEY, INC.
Phone HA 1-6680 Tannersville

J. L. WILLIAMS
498 Main St. Stroudsburg
HOTPOINT
Built-Ins and Appliances
Also SPEED QUEEN
Washers & Dryers

BUILDER-CONTRACTOR
Before You Build Why Not Get OUR IDEAS
We can custom-build your new home, anywhere, using the latest type materials.
Harvey W. Huffman
Marshalls Creek, Pa. HA 1-5755

A. SIMONE CO.
Contractor & Builder
Phone HA 1-7251
37 So. Courtland Street
— E. Stroudsburg —

See The 3 Bedroom
"RADNOR"
EXHIBIT HOME
More For Your Building Dollar at . . .
MAIN LINE HOMES
Rt. 611, Scotrun, Pa.

BUILDING MATERIAL
COMPLETE BUILDING MATERIALS
— Free Estimates —
No Job too Large or Small
For Lumber . . .
Call Our Number HA 1-7212
East Stroudsburg Lumber Co.
226 Washington St., E. Stbg.

FLOOR COVERINGS
Experience Counts
L. V. MORMAN & SON
896 Main St. Stroudsburg
38 Yrs. Experience
Expert Mechanics
All The Better Lines In Floorcoverings & Plastic & Ceramic Wall Tiles
PHONE HA 1-4411

FURNACE CLEANING
KLEEN AIR
Power Cleaning
Cleans Your Furnace Like No Other Unit Can
Chimney, Ash-Pit - Registers
Air Ducts, Ph. LY 5-7481
C. J. VOGT SONS
Mountainhome, Pa.

GLASS
PHONE HA 1-5260
MESKO GLASS COMPANY
6 S. Courtland St., E. Stbg.
PROMPT SERVICE on
Window Glass - Plate Glass
Auto & Truck Glass
Mirrors Made To Order

HOME IMPROVEMENTS
CERAMIC TILED WALLS
Linoleum and Floor Tile
Genuine Formica Counter Tops
Installation Completely Guaranteed
GENE HIPPLER
114 No. 9th St. Ph.: HA 1-4861
Stroudsburg

BUILD - REPAIR
Improve Your Home
• Heatilator Fireplace Units
• Cadler Overhead Garage Doors
• Building Brick Of All Kinds
• Paint . . . Interior & Exterior For Every Purpose
• Garden Supplies
• Lawn Mowers
Everything For Home Repair & Improvement
Metzger's
NU-WAY MARKET
Hardware—Bldg. Supplies
Tannersville
Phone: HA 1-5711

Install A New Modern
BATHROOM or KITCHEN
For Only $5 Per Week
We Do Complete Job!
M. F. WEISS
Brodheadsville Ph. WY 2-4103

KITCHENS
BUILT-IN KITCHENS
Sold and Installed
Cabinets—Surface Range Units
Ovens—Refrigerators—Washers
Dryers—Dishwashers
Buy the Best at the Right Price from
LESLIE W. HAY
Westinghouse Sales & Service
Next to Barrett High School
Canadensis, Penna.

KITCHENS
CUSTOM MADE KITCHEN CABINETS
Made Exclusively for Your Home
R. E. PHILLIPS
302 Main St., Stbg. Ph. HA 1-4890

PAINTING NEEDS
FLOOR SANDERS and WALLPAPER STEAMERS FOR RENT
POCONO PAINT-UP
722 Main St., Stroudsburg

WALLPAPER STEAMERS AND FLOOR SANDERS FOR RENT
Fetherman's Paint Store
706 Main St. Stroudsburg

Golden Formula Offer!
SAVES HALF
MARY CARTER will give you a FREE Can of any paint with the purchase of one!
5 South 6th St. Ph.: HA 1-0170

RUGS & CARPETING
"GET EXTRA WEAR . . . with Professional Care"
Guaranteed Rug Cleaning
Complete Rug Service
Cleaning—Repairing—Binding
Phone: LY 5-2341 or 2843
MOUNTAIN CLEANERS
Member National Inst. of Rug Cleaning

STORM WINDOWS
Combination
Screens and Windows
Aluminum Awnings
Jos. G. DeRenzis & Son
21 N. 6th St. Stroudsburg
Phone HA 1-4690 Res. HA 1-2230

UPHOLSTERING
• UPHOLSTERING •
"Turn Your Old Furniture Into New"
STROUDSBURG BEDDING
437 Main St., Stroudsburg
PHONE: HA 1-5451

VENETIAN BLINDS
VENETIAN BLINDS
• Repaired • Cleaned
• Retaped • Recorded
Dick Shook Floor Covering
N. 5th St. Phone HA 1-0130

Dial HA 1-3000
And Ask
To Have Your Ad Placed In The "Who Can Do It" Column

S & S INDUSTRIES
1/2 Mi. Northeast of Tannersville-Henryville R. D.
CUSTOM-BUILT CABINETS
Millwork
Plywood
Cabinet Supplies
Aluminum or Wood
Doors-Windows-Jalousies
CALL HA 1-3657 for FREE ESTIMATE
CONTRACTORS INQUIRIES INVITED

Quality Aluminum Products
• Screens, Windows & Doors by Eagle Picher
• Awnings by Flexalum
• Railing and Columns by Sterling
• Siding by Alside
Joseph G. DeRenzis and Son . . .
21 N. 6th St., Stbg.—Phone HA 1-4690—Resident HA 1-2230

Strypeeze
the guaranteed semi-paste
PAINT REMOVER
Cuts fast and deep. At paint and hardware stores.
Guaranteed by Good Housekeeping

BUILD WITH BRICK for DURABILITY
FOR BRICK - STONE & MASON SUPPLIES - SEE
A. W. ZACHARIAS
455 Chestnut St.
Dial HA 1-1040

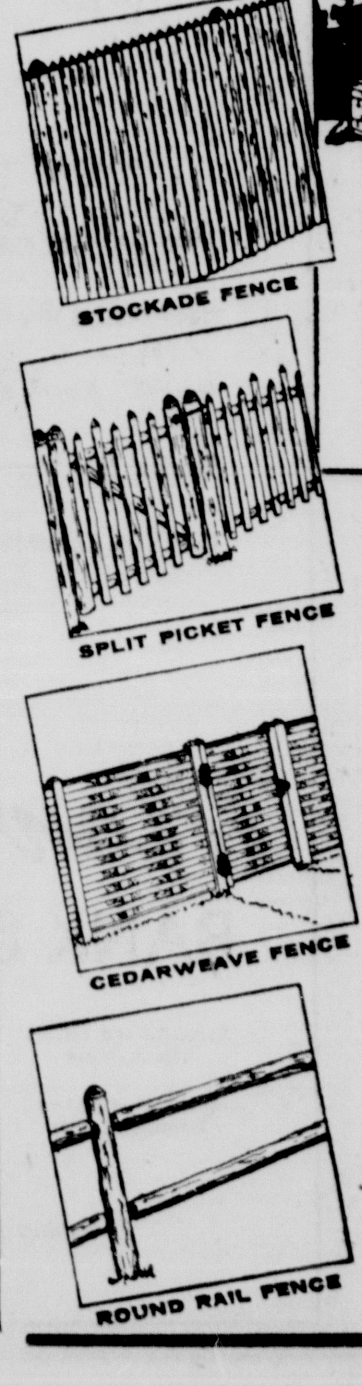

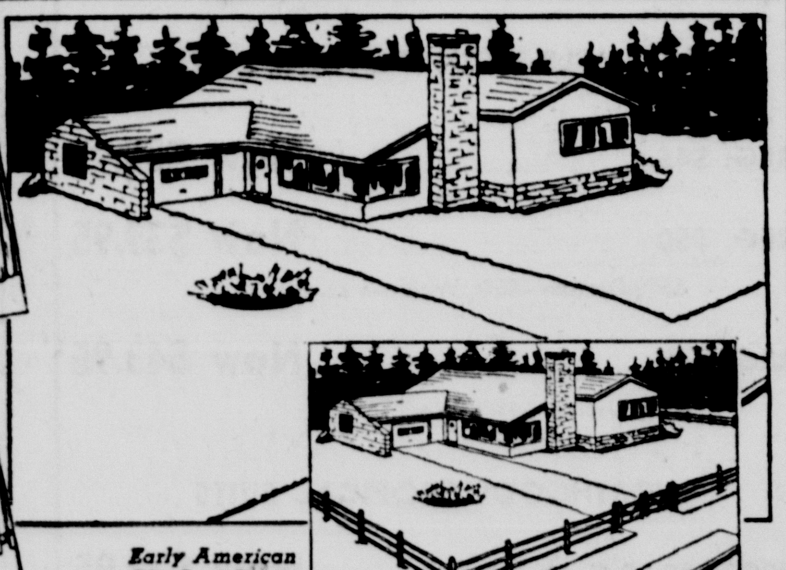

Early American
The Best Rustic
Fence Made

ARE YOU THINKING ABOUT A FENCE?
IF SO, DON'T FAIL TO SEE OUR DISPLAY OF AUTHENTIC Early American RUSTIC FENCE.
This is the fence made from Northern Michigan White Cedar—the world's most durable fence wood. It never needs painting and weathers to a beautiful silver grey. There is a style and height for every purpose and every type of architecture. Early American Fence is prefabricated at the mill by skilled woodworkers — installation is fast and simple. And best of all the cost is low. Stop in or phone for a fully descriptive brochure.
Surround your home with the charm and beauty of Early American while at the same time enhance the value of your property.
R. C. CRAMER LUMBER CO.
E. Stroudsburg, Pa.
Phone HA 1-6121

NOW a KitchenAid for every kitchen!

The complete KitchenAid line of automatic dishwashers includes types exactly right for every kitchen. All have exclusive Hobart revolving power wash and rinse actions and sanitized hot-air drying, plus the many performance-proved features that have earned for KitchenAid the reputation—the finest made. Come in and see KitchenAid in action!
"the friendly store"
A. B. Wyckoff
STROUDSBURG, PA.

Naturally, only GAS gives you . . .
!CLEANEST
!MOST ECONOMICAL
!MOST CONVENIENT
!MOST DEPENDABLE
CAREFREE HOME HEAT!
Let Us Install the
ROBERTS-GORDON
AUTOMATIC GAS FURNACE
in YOUR home now, for a winter of comfort without worry. An Automatic GAS Furnace costs less to buy, less to install, less to maintain and less to use! GAS, the thriftiest of fuels, is ALWAYS there, no matter what the weather!
3 FULL YEARS TO PAY!
Citizens GAS CO.
12 S. 7th st. Stroudsburg
A PENN FUEL GAS AFFILIATE

MAKE YOUR MOVE WITH EASE
• Modern Vans
• Packing • Low Rates
• Fast Service
• Safe Storage
We move anything, anywhere, any time. No job too big or too small. Expert packers, careful drivers. Get our free estimate.
J. R. LESOINE
Agent for North American Van Lines
Dial HA 1-6363 1870 West Main Street

Stock Market Quotations

(The stock quotations published here were furnished by the Associated Press and by Carl W. Loeb, Rhoades & Co., of 18 N. Seventh St., Stroudsburg, members of the New York Stock Exchange).

NEW YORK (AP)—Closing stocks:

	High	Low	Close
ACF Industries Inc.	55⅝	55¼	55¼
Adams Express Co.	29	28⅞	29
Air Reduction Co Inc.	90½	90	90
Alleghany Corporation	12¼	12	12
Allegheny Ludlum Stl	58¾	58⅝	58⅝
Allied Chemical & Dye	126½	125	126
Allied Stores Corp.	60⅜	60	60⅝
Allis Chalmers Mfg.	32⅛	31⅞	31⅞
Aluminum Co. of Am.	115¼	113⅜	114¼
American Airlines Inc.	29⅞	29⅝	29⅝
American Brake Shoe	57⅞	56½	57⅝
American Can Co.	44	43	44
American Cyanamid	65¼	64⅝	65¼
American Mach & Fdy.	99⅝	98	99
American Motors Corp.	47⅞	46⅝	46⅝
American Smelting	44⅛	43½	44
American Standard	15¼	15¼	15¼
American Tel & Tel	80	79⅝	79¾
American Tobacco Co.	99¾	99¼	99½
American Viscose Corp.	55¼	53⅜	55
Anaconda Copper	67¾	62½	63
Armco Steel Company	80⅝	79⅝	79⅝
Armour & Company	31⅛	30⅝	31⅛
Armstrong Cork Co.	44⅝	43⅜	44¼
Atchison T. & S.F. Rwy.	30	29½	29¾
Atlantic Refining Co.	46⅝	45¼	46½
Avco Manufacturing	15	14⅝	14⅝
Baldwin Lima Corp.	17⅛	17⅛	17⅛
Baltimore & Ohio RR	46¾	46⅝	46⅝
Bayuk Cigar Inc.	47¾	47½	47½
Bendix Aviation Corp.	81⅝	80⅝	80⅝
Bethlehem Steel Corp.	57¼	56¼	56⅞
Boeing Aircraft Co.	34⅝	34¼	34¼
Borden Company	83¾	83⅜	83⅝
Borg Warner Corp.	43⅞	43½	43¾
Brunswick-Balke Col.	104¼	101½	102⅞
Buckeye Pipe Line Co.	31½	31¼	31¼
Bucyrus Erie Co.	30¼	29¼	30
Budd Company	29⅜	28⅝	28⅝
Bulova Watch Company	17	16¼	16½
Burlington Industries	26¼	25¾	25⅞
Case, (J. I.) Company	22¾	22⅜	22⅝
Caterpillar Tractor Co.	115¾	114¾	115
Celanese Corp. of Am.	34⅝	33⅜	34¼
Chesapeake & Ohio	70¾	70¼	70½
Chrysler Corporation	67¾	66⅝	66¾
Cities Service Company	56½	54¾	56
Colgate Palmolive Co.	42¼	42⅞	43
Columbia Gas System	21½	21¼	21¼
Commercial Solvents	16	15½	15½
Consolidated Edison	64½	64⅛	64¼
Container Corp.	28⅝	27⅛	28¼
Continental Can Co.	48⅝	47¾	47⅞
Continental Motors Corp.	11⅝	11¼	11¼
Corn Products Mfg. Co.	55	54⅝	54⅞
Crown Zellerbach Corp.	55½	54½	55
Curtiss Wright Corp.	35⅝	35	35⅝
Delaware & Hudson	30¼	29⅞	29⅞
Delaware Lack & W.	10⅝	10¼	10¼
Douglas Aircraft Co. Inc.	46⅞	46⅛	46⅝
Dow Chemical Co.	88⅞	88	88
duPont de Nemours	266	261	265¼
Eastman Kodak Co.	97	96⅝	96⅝
Endicott Johnson Corp.	34½	34¼	34½
Erie Railroad Company	14⅝	14⅜	14⅝
Firestone Tire&Rubber	147	145	146
Ford Motor Company	78⅝	77⅝	78⅝
Freeport Sulphur	30¼	30	30¼
General Acceptance	18¼	18⅛	18⅛
General Cigar Co.	28	27⅝	27⅝
General Dynamics Corp.	51⅝	50⅝	51
General Electric Co.	82½	81¼	81⅝
General Foods Corp.	95	95	94
General Motors Corp.	57⅞	57¼	57¼
General Public Utilities	24⅞	24⅛	24½
General Tel & Elec Corp.	76⅝	75¼	76¼
Glen Alden	26	25½	25⅝
Goodrich (BF) Co.	95¼	94½	94½
Goodyear T&R Co.	143⅜	141¼	142
Great Atlantic & Pacific	43⅝	43¼	43¼
Great Northern Ry Co.	54⅞	54⅜	54⅝
Green H L	26⅝	26⅝	26⅝
Greyhound Corporation	21⅝	21½	21½
Gulf Oil Corporation	114¾	110⅝	114¼
Hammermill Paper	32¼	32	32¼
Hercules Powder Co.	70½	69½	69½
Houdaille Industries	21⅝	21½	21⅝
Illinois Central RR Co.	48	47⅝	47⅝
International Bus Mach.	435	433¼	434½
International Harvester	55¼	54	55¼
International Nickel	104½	103⅞	104¼
International Paper Co.	129	127⅝	128½
International Tel & Tel	39	38¼	38⅞
I.T.E. Circuit Breaker	47⅞	47½	47⅝
Johns Manville Corp.	57⅝	57⅛	57⅝
Jones & Laughlin Steel	80½	79⅞	79⅞
Kaiser Alum & Chem.	64¼	63¼	63½
Kennecott Copper Corp.	106¼	102⅝	103⅝
Kresge (SS) Company	34¼	34	34¼
Lehigh Coal & Nav. Co.	13⅝	13¼	13½
Lehigh Portland Cement	32	31⅝	31⅝
Lehigh Valley Industries	3¼	3¼	3¼
Lehigh Valley Railroad	9¼	8⅝	9
Libbey Owens Ford	73¼	72½	73
Libby McNeil & Libby	12	11⅝	11⅝
Loews Incorporated	31½	31⅛	31⅛
Lukens Steel Co.	86¼	85	85¼
Mack Trucks Inc.	47½	46⅝	47¼
Martin (GL) Company	49⅝	48⅝	48⅝
McGraw Edison	47⅝	47¼	47⅝
Merck Incorporated	89½	89¼	89½
Missouri Pacific A	47	46⅝	46⅝
Monterey Oil Company	27⅞	26⅝	27⅝
Montgomery Ward	50	49⅝	49⅝
National Biscuit Co.	52⅞	52⅝	52⅞
National Dairy Prods.	52¾	52½	52⅝
National Distillers	32⅝	32	32¼
National Steel Co.	92¼	90⅝	91½
Newberry J J	41½	41⅛	41½
New York Central RR	29¼	28⅝	28⅝
Niagara Moh Power	37¼	37	37⅛
North American Avia.	46	45⅝	46
Northern Pacific Rwy.	52⅝	52¼	52¼
Northwest Airlines Inc.	40¼	39¼	40¼
Ohio Oil Company	42¼	40¼	42⅛
Oliver Corporation	19⅝	19½	19⅝
Outboard Marine	37¼	36⅝	36⅝
Owens Illinois Glass	104½	101½	104
Pan American W Air	28⅝	27⅞	27⅞
Paramount Pictures	47	47	47
Parke-Davis	47½	47	47⅝
Penney (JC) Company	112¼	110⅝	112¼
Penna. Power & Light	28	27⅝	27⅝
Pennsylvania Railroad	17⅞	17⅝	17⅝
Philadelphia Electric	51⅝	51¼	51¼
Phillips Petroleum Co.	48	46⅝	48
Public Svc El & Gas Co.	40⅝	39½	39⅝
Publicker Industries Inc.	11⅝	11¼	11¼
Pullman Incorporated	70	68½	70
Pure Oil Company	42⅝	41½	42⅝
Radio Corp. of America	67¾	67¼	67½
Reading Company	20⅝	20⅝	20⅝
Republic Steel Corp.	78⅝	78⅝	78⅝
Reynolds Metals Co.	122⅝	120	121¼
Reynolds Tobacco B	53	52⅝	52⅝
Robertshaw Fulton	50⅝	50¼	50¼
St. Regis Paper Co.	53⅜	52⅝	52⅝
Scott Paper	85⅝	84⅝	85¼
Sears, Roebuck & Co.	47⅞	47¼	47¼
Shell Oil Company	77	76¼	76¼
Sinclair Oil Corp.	60¼	59⅝	60
Smith (AO) Corp.	62½	62	62½
Socony-Mobil Oil Co. Inc.	44¼	43¼	44½
Southern Pacific Co.	70⅞	69⅝	70⅞
Southern Railway	57¼	56½	57¼
Sperry Rand Corp.	27	25⅝	27
Standard Brands Inc.	69	68¼	69
Standard Oil California	53⅝	52	53⅝
Standard Oil New Jersey	53¼	51⅝	53¼
Studebaker Packard	13	12¾	12¾
Texas Company	84	82⅝	84
Texas Gulf Prod Co.	37	36	36¼
Textron Incorporated	29¼	28⅞	28⅞
Tide Water Oil Co.	26	25¼	25⅞
Transamerica Corp.	30⅞	30¼	30⅞
Union Carbide Corp.	150	148½	148½
Union Pacific Railroad	34⅜	34	34⅜
United Aircraft Corp.	54¼	52½	53¼
United Corporation	9⅛	8⅞	9⅛
United States Lines Co.	33¼	33	33
United States Plywood	49¾	47½	48¼
United States Rubber	67	66¼	66¼
United States Smelting	31½	31¼	31¼
United States Steel	104⅝	103¾	104¼
Walworth	16¼	15⅞	15⅞
Warner Bros. Pictures	48	47½	47½
West Penn Electric Co.	35½	34⅞	35½
Western Union Tel Co.	43¼	42⅝	42⅝
Westinghouse Electric	96½	95½	95½
White Motors Company	58	57	57
Woolworth (FW) Co.	59⅞	59½	59¾
Youngstown Sheet & T.	146⅛	143	143

Philadelphia Eggs

PHILADELPHIA (AP)—USDA—Eggs: Unsettled. Prices to retailers in cartons: Grade A large whites 51-54, browns 53-54; Grade A medium whites and browns 41-46; Grade A small whites and browns 29½-32; Grade B large whites 39-50, browns none.

'The Daily Investor'

Time Important Factor

By William A. Doyle
International Investment Analyst

Q. I sold some stock in a company after the stockholders had voted to split the stock three for one. About 10 days after I sold the stock, I received a new certificate for twice as many shares as I had sold. Am I entitled to these new shares?

William A. Doyle

A. Not if the shares you sold were the old shares of pre-split stock. If, however, you sold some of the split shares you may be entitled to receive new shares.

The fact that the split had been approved by stockholders isn't the real deciding factor. The big question is whether or not the sale was made before or after the stock went "ex-split."

The split might have been voted months ago but might not have become effective yet. When a split is voted, the old stock continues to be traded and the split stock is usually traded on a "when issued" basis.

For simplicity sake, let's assume that you didn't bother with the "when issued" stock, would be traded until the which would be quoted around 1/3 the price of the old stock.

Let's say that this split is going to become effective at the close of business July 31. The old stock and the "when issued" stock would be traded until the opening of business July 28. At that time the stock would go "ex" and only the split stock would be traded. Buyers on and after that date would not be entitled to receive the split, but they would pay only roughly one-third the price of the old stock.

And, if you sold it before it went "ex," you are not entitled to receive the shares resulting from the split. Under these circumstances, you had better contact your broker. Even if somebody goofed, you can be sure that, sooner or later, a claim will be entered for those shares.

You should know if you are entitled to the additional shares by the amount of money you received from the sale.

Q. I recently asked my broker to buy 200 shares of a certain stock at no higher than 50½ ($50.50 a share). The next day I called the broker and received verbal confirmation that the stock was bought for me at 50¼ ($50.25 a share). This was followed, a day later, with a bill for 200 shares at 50¼, which I promptly paid.

Several days later, I received another bill for the same shares at 50½. The manager of the brokerage office explained that a mistake was made and that I was quoted and billed for the wrong price. What are your thoughts on this matter?

A. The answer on this one is up to you. The stock exchanges have certain regulations giving brokers an out in cases where they make an honest mistake and underchange customers.

But, with a verbal and a WRITTEN confirmation, you have your broker up a tree. You can demand your stock at 50¼ and he won't have a leg to stand on in a court of law.

Q. What does "selling on balance" mean?

A. Simply that a person or an institution sold more securities in a given period of time than he or it bought.

This term is usually applied to institutional investors. For instance, if the quarterly report of a certain mutual fund showed that the fund sold $10 million worth of securities from its investment portfolio while buying $9 million worth of securities, it would be said that the fund "sold on balance" during the three months.

Doyle will answer only representative letters of general interest in his column. He cannot answer phone queries.

Car Reported Struck In Stroudsburg

MRS. ALICE STOKES, 16 N. Third St., Stroudsburg, reported to police her car was damaged when struck by another car at Bryant St. and Park Ave., Stroudsburg, at 12:05 a. m. yesterday.

She told police she was going west on Bryant St. and as she turned into Park Ave., a northbound car struck her left rear fender and bumper.

Mrs. Stokes said the other driver, a man, got out of his car then returned and drove away when she suggested they call police. She was not hurt.

New York Raps Bingo

NEW YORK (AP) — Free bingo played under the subterfuge of entertainment is a violation of law, Richards W. Hannah, chairman of the State Lottery Control Commission, said recently.

Citing a State Supreme Court decision in Broome County last week, Hannah said that bingo may be conducted only by licensed organizations within municipalities that have adopted local laws approving the game.

Dinner Meetings

BANGOR — Following the cancellation of last week's session, dinner meetings of the Kiwanis Club will be resumed at the Colonial Hotel Thursday at 6:30 p. m.

Five Divorces Handed Down By Court

FIVE divorce decrees, granted by Judge Fred W. Davis, were filed yesterday in the office of N. Henry Fenner, prothonotary. Grounds in all cases were indignities to the person.

They went to John M. Matso Jr., Stroudsburg RD 1, from Bernice Matso, Scranton; Forrest E. Rinker, 126 Houston Ave., Stroudsburg, from Olive M. Rinker, 20 Jane St., Stroudsburg; Grover I. Hay, Stroudsburg, Star Route, from Frances J. Hay, Quentin, Va.; Helen B. Holland, 512 Sarah St., Stroudsburg, from Calvin Holland, Ransberry Ave., East Stroudsburg, and Thomas R. Oney Sr., East Stroudsburg, from Jacqueline Y. Oney, Stroudsburg.

BLUE RIDGE
DRIVE IN THEATRE
Saylorsburg Rt. 12 & 115
Admission 60c
Last Times Tonight

ADDED — CARTOON

BARRETT TOWNSHIP'S ANNUAL CARNIVAL
AT MOUNTAINHOME
Rain or Shine
All Under Tent
AUG. 3rd thru 8th
GAMES For Adults & Children
KIDDY RIDES
GROUND PRIZES NIGHTLY
YOU MAY WIN!
Benefit of Ambulance Corps, American Legion, Legion Auxiliary, Lions Club, Barrett Community Club

SUBSCRIBE TO THE DAILY RECORD

Standard Oil Earnings Show Increase

FIGURES on the estimated consolidated net earnings of the Standard Oil Co. of New Jersey, released Monday by Eugene Holman, chairman of the board, showed earnings of $315,000,000 or $1.47 per share for each of the 214,890,000 outstanding shares.

The figures show an increase of 27 percent above the corresponding period for last year, when the amounts were $249,000,000 or $1.22 per share on the 203,649,000 shares then outstanding.

New Highs

Revenues from sales and investments hit new highs for a first half period when they went to $3,956,000,000 or a nine percent increase over the $3,720,000,000 for the same period in 1958.

Taxes for income and operating expenses paid to the United States and foreign governments were $1,208,000,000 for this 1959 period, as against $1,102,000,000 in the same period of 1958.

A total of $426,000,000 was expended by consolidated firms for capital and exploration for the first half. Only $91,000,000 of this went for the actual search of gas and oil, while $335,000,000 went into property, plant and equipment.

One-Way Ticket To Scotland

BUFFALO, N. Y. (AP) — A man who re-married after sending his wife to Scotland on a one-way ticket was sent to jail for a year recently.

John T. Wassner, 25, of suburban Eggertsville, sent his wife, Ann, to Scotland to visit her parents in 1956. While she was there, he wrote telling her to stay there, and what's more, didn't send her a return ticket, she said.

Discovery

When she discovered that John had re-married — without first getting a divorce—she went to the police to file a bigamy charge against him.

In the meantime, she got a divorce.

John Wassner came up before Judge Ann T. Mikoll Monday and pleaded guilty to a reduced charge of outraging the public decency, since he and Ann were already divorced.

The lady judge sentenced him to one year in jail but she suspended payment of his $500 fine.

Roast Beef Dinner Set

NEWFOUNDLAND—The Ladies Aid of the Moravian Church will sponsor a roast beef dinner, bazaar, and baked goods sale on August 12.

The dinner will be served beginning at 5 p.m. at the school cafeteria. Handiwork and candy will be among the featured articles for sale.

Nickel Plate Railroad In Midst Of Merging Talks

WHILE TALKS continue concerning a possible impending merger of the Erie Railroad with the Delaware, Lackawanna and Western, the Nickel Plate (New York, Chicago and St. Louis) line is casting about for a possible merger for itself.

Likliest candidate for such a merger would be the Lehigh Valley which joins the Nickel Plate at Buffalo.

Lynne L. White, chairman of the Nickel Plate, said however, "I'm not in a position to discuss the names" of any other roads approached, but he added active negotiations are presently under way.

Period of Time

White said such a merger could be effected in a year, but such a period of time is quite a distance away, he said.

Cedic Major, president of the LVRR, when told of White's remarks, said possible consolidation with the Nickel Plate has been discussed "from time to time over the years" but emphasized no such negotiations are under way, or being considered. He added, however, "it looks like a natural, of course."

State Calls For School Bids

HARRISBURG (AP) — The General State Authority recently called for bids Aug. 19 on construction of an addition to the former junior high school building at Millersville State Teachers College, Lancaster County.

The addition will provide four classrooms, a lecture room and several staff offices. The secondary school building was made available for college classroom use by the opening of the new Penn Manor Junior-Senior High School.

Lawrence Makes Milk Appointment

HARRISBURG (AP) — Gov. Lawrence Tuesday appointed G. Emerson Work, Smock, Fayette County to the Milk Control Commission and asked for Senate confirmation.

Work will succeed Joab K. Maheed, Troy, whose term expired.

Request

Lawrence also asked Senate approval of appointments to these posts:

The Advisory Board of Problems of Older Workers—John H. Bream, Harrisburg.

Slippery Rock State Teachers' College Board of trustees—Mrs. Emily Howe, Beaver, Beaver County.

Advertise in The Daily Record

Governor Inks Auto Laws

HARRISBURG (AP) — Gov. Lawrence signed into law Thursday an act prohibiting the hanging or attachment of any article to any window in an auto which would tend to obstruct the driver's vision.

Another amendment to the Vehicle Code signed into law by the governor would restrict police officials ordering wrecked vehicles off the highways. Police would be barred from doing so unless they had the owner's consent or the owner failed to act within a reasonable time.

ROSS COMMON PLAYHOUSE
On Highway 115 — Wind Gap
Nightly at 8:40
Sat. Eve 6:30 & 9:40
Diary Of Anne Frank
For Reservations Ph. Pen Argyl UN 3-4222
Orch. $2.20
Balc. $1.95

LAKE HOUSE
Saylorsburg, Pa.
$1.50—SPECIAL—$1.50
½ Fried Chicken
Salad—French Fries

Our Famous
Continental Foods And Smorgasbord
Served 7 Days Weekly
COCKTAILS and Other Fine Drinks for Perfect Relaxation
RECEPTIONS - BANQUETS
For Reservations: Call WYandotte 2-4126
Varkony's Country Inn
Rt. 12, Saylorsburg
Diners Club - American Express Cards Honored

Room For Special Parties
REEDERS INN
Open Year 'Round
Featuring Authentic Chinese Food
Open 7 Days A Week
Take Out Orders Available
Serving Daily 12 Noon Until 2 A.M.
Sunday Noon to 10 P.M.
Turn at Chevy Garage Tannersville, 3 Miles to Reeders
Phone HA 1-2680

Bartonsville Hotel
FAMILY-STYLE DINNERS
Steaks
Seafoods
Poultry
Cocktails
Fine Wines
Parties and Banquets
Route 611 Phone HA 1-2451

WEDNESDAY SPECIAL
Roast Leg of Lamb $1.50
Mashed Potatoes, Buttered Beets, Cole Slaw
CHARLIE'S SEA FOOD HOUSE
Monroe County's Oldest Established REAL Sea Food House
Sciota, Pa.—Phone WY 2-4873—Cocktail Garden Now Open

Scientifically Air Conditioned
British Film Academy Winner 1959
"BEST PICTURE OF THE YEAR"
SIMONE SIGNORET—Best Foreign Actress
Mat. 2:30
Eve. At 7:30 & 9:30
GRAND
STARTS TODAY

EXHIBITION SOFTBALL
Memorial Stadium — East Stroudsburg
WED., NITE JULY 29
Game Time 8 P.M.
THE KING AND HIS COURT
starring EDDIE FEIGNER The King of Softball
Pre Game Show 7:30 (V.F.W. Drum & Bugle Corps)
ORIGINAL KING and his COURT vs.
Twin City TV (Pa. State Champs)
Not only a softball Game—This presentation is Entertainment for the Entire Family—The Show is Greater than the Game . . . SEE The Amazing ED FEIGNER perform (To Date over 33,638 Strike-Outs; Over 2600 of this figure Blindfolded) With his great Team mates. Fabulous 4-man team will play against 9-man Twin City TV Team.
Sponsored by Varsity "E" Club
Donations: Adults $1.00
Students (to High School Age) 50c

AIR CONDITIONED SHERMAN
STROUDSBURG, PA. HA 1-7530
Last Times Today
Matinee Daily 2:30—Eves. 7:15 & 9:50

ROSSANO BRAZZI · MITZI GAYNOR · JOHN KERR · FRANCE NUYEN
featuring RAY WALSTON · JUANITA HALL
Produced by BUDDY ADLER · Directed by JOSHUA LOGAN · Screenplay by PAUL OSBORN
STEREOPHONIC SOUND · 20th CENTURY-FOX
PRICES FOR THIS ENGAGEMENT
Adults -- Mat. 90c; Eve. & Sun. $1.25
50c — Children At All Times — 50c
Feature Daily 2:30—7:25 & 10:00
Continuous Sunday from 2:30
Feature Time Sunday—2:15—4:50—7:30 & 10:00

FUN FOR THE KIDDIES
REFRESHMENTS
GAMES FOR ADULTS
ALL THIS WEEK!
Today thru Sat.—Aug. 1st.
Pocono Mountains Volunteer Fire Co.
CARNIVAL
MT. POCONO, PA.
"The Leaders in Quality Carnival Entertainment"
We Feature Quality and Standard Mdse. At Our Stands!
$2,000 In Ground Prizes

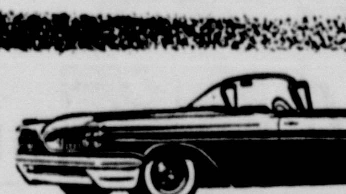

Bonneville Convertible

Route 611 North of Stroudsburg
POCONO DRIVE-IN THEATRE
HELD OVER THRU SAT.
FIRST SHOW BEGINS 8:30
90 ADMISSION ON THE SHOW ONLY 90c

Frank and Friends PRESENT
THE MOST WONDERFUL ENTERTAINMENT IN THE WHOLE WIDE WONDERFUL WORLD!
FRANK SINATRA · EDWARD G. ROBINSON · ELEANOR PARKER · CAROLYN JONES · THELMA RITTER · KEENAN WYNN
You'll hug them all—from Frank right down to the little guy! Here's the warmest, happiest picture alive!
in FRANK CAPRA'S A HOLE IN THE HEAD
CINEMASCOPE COLOR by DeLuxe · UNITED ARTISTS · FRANK CAPRA
ALSO
"KING OF THE WILD STALLIONS"
Starring George Montgomery

Five Treated At Hospital

BRIAN WARNER, no address, 18 months, came to the Monroe County General Hospital Dispensary after his parents discovered he was having trouble using his right arm. After examination he was diagnosed as having a mild sprain of his right wrist

Gladys Lentz, of Philadelphia, was working at home when a hammer fell and struck her on top of the head. She complained of headache but examination showed no injury of any type.

Carol Linden, 13, no address, had seven stitches taken in her head when she lacerated it falling from a diving board.

Barry Lovett, 11, of Tannersville was stung by a bee on top of his right eye. He went to the dispensary as a precautionary measure because of another reaction from a previous bee sting.

John Kays, Stroudsburg RD 3, was injured when another vehicle swerved to avoid a bicycle resulting in Kays striking the vehicle head on. He suffered contusions and abrasions and a total of 11 stitches were taken to close the laceration of his left thigh.

Just Between Us — —

—By Bobby Westbrook

What do we do now? We caught the kitten, but that seems to be only the beginning of the problems. Where we once had a wild cat on the loose, we've got us a lion-hearted cat in a cage.

The initial sneaky part was mine. I propped open the screen door, put the food inside the kitchen, and, when the kitten followed his father in to eat, shut the door. Further strategy got the kitten shut up in the pantry, but there my part ended.

It took three assorted nieces and nephews with a broom, gardening gloves, and an hour to spend, to transfer the kitten from behind the refrigerator to a former rabbit hutch. Now what? Will heredity triumph over early environment?

Will the centuries since the days of the Pharoahs that cats were house pets overcome being born and bred for two months in the wild? Right now, it looks doubtful. However, the experience is likely to tame the cousins if not the cat.

Since loud noises and sudden movements send the cat into a fury of racing about the cage, we are probably the most low-voiced, stately-paced family in the area. Which is hard on the youngest niece who is only eight, and apt to lapse into Italian, with gestures, at any moment.

However, it does wonders for family harmony. A brother-sister argument, carried on in hisses, is hard to get off the ground and it's too much trouble to go outside to really shout it out. Therefore the loudest noise around our house yesterday were the television commercials. I hope the kitten is benefitting by our good example.

Mr. and Mrs. C. Robert Horn (Dorno Studio)

Gilbert Flight Engineer Weds Long Island Girl

Miss Harriet Florine Brush, daughter of Mr. and Mrs. Harry F. Brush, of 245 Rose St., Copiague, Long Island, N. Y., was married on June 7, in the Copiague Union Church to C. Robert Horn, son of Mr. and Mrs. Clarence A. Horn, of Gilbert.

Rev. C. Beveridge officiated at the double ring ceremony. Edward McDermott gave a program of nuptial songs including "Wedding Hymn," "Walk Hand in Hand with Me" and "Each for the Other," with Mrs. Henry Fichtner at the organ.

The bride was escorted by her father who gave her in marriage. She wore a lace gown over satin, fashioned with Empire waist line, scalloped lace neckline, long pointed sleeves, and a flairing skirt terminating in a train. Her finger-tip veil of French illusion was attached to a coronet of seed pearls and iridescent sequins, and she carried white roses centered with a phaleanopsis orchid.

Mrs. Margaret Mathushek of Deer Park, Long Island, was matron of honor for her sister. She wore a bouffant frock of light pink nylon chiffon over taffeta with matching headpiece and carried a cascade bouquet of pink carnations.

Miss Mary Colie, of Lindenhurst was the other attendant. She wore a similar frock of blue nylon chiffon, with matching headpiece and a cascade of blue carnations.

Albert Lauber, of Bogota, N. J., served as best man. Usher was Clark George, of Kunkletown. The bride's mother wore a gray floral printed marquisette over taffeta, white accessories and a corsage of white roses. The mother of the bridegroom wore blue nylon over taffeta with white accessories and a corsage of white roses.

The bride was graduated from Lindenhurst High School. The bridegroom, a graduate of Polk Township High School. He attended Penn State University and Columbia University. He received his A. & E. license from Spartan School of Aeronautics at Tulsa, Okla. He is presently employed as flight engineer for Trans World Airlines.

After a two week trip to Hawaii the couple are at home at 319 Sunrise Hwy., Bayshore Trailer Park, Bayshore, L. I., N. Y.

Family Fare

by Bobby Westbrook

Y Day Camp For Girls Includes Trips, Nature, Swimming, Purse For Pennies

By Ency Scnick

Day camp is often considered a place to send the children off to in order to get them away for the day. But the YMCA day camp offers this and more. It gives the children a chance to learn to share with others and meet children from all walks of life.

The girl's camp at Saylor's Lake under the supervision of Mrs. Daniel Miller is held for two periods of two weeks each. In each of the periods a trip is taken to Hershey Park, Hershey, side trips are taken to riding stables, a day is spent at the Pocono Playhouse in Mountainhome as well as everyday camp activities such as swimming, boating, craft work, games and nature walks.

While on the nature walks the girls collect flowers, weeds and grasses and then press them between newspapers and mount their collections on paper and cover them with a transparent covering.

In the craft department one of the projects is to make a purse. This has a two-fold purpose in that it gives the children something to do with their hands and also holds the two pennies given to them at the end of the day by the management of Saylor's Lake to spend or save as they wish. This is a long standing custom that the present management of the lake is continuing.

The waterfront department instructs in rowing boats, swimming and life saving instruction. Swimming is safeguarded by the "buddy system."

The children leave the YMCA by bus in the morning. Upon arrival at the Lake they have their "thought for the day" which is given them by their counselors. Following "the thought" they go on a nature walk and then play games. They come down from the spacious recreation area and head for the lake to swim. Following the swimming they eat lunch and then have an assembly time. The children bring their own lunches and each table collects money for milk. Following the assembly during which songs are sung and announcements are made some campers take the boats out on the lake and others work on crafts. The decision as to who does what is done on a rotation basis.

By now lunch is digested and the girls usually swim until it is time to get their two cents and go home. They return by bus to the YMCA. Naturally there are variations to a day's schedule but this is generally the plan which they follow.

About 32 girls attend the camp during the two week sessions. The charge for the camp is $16 for members of the YMCA and $17 for non-members.

In addition to the girls' camp there is also a boys' camp which is held at the lake for two weeks at a time. The boys have three sessions. Their camp is basically the same as the girls' and is also for children 8-14 years of age.

Both camps close at the end of this week for the Summer but once again next year they will begin. The first week starts about two weeks after the close of school in June.

Counselors working under the direction of Mrs. Miller are, two senior counselors, Eugenia Anderson and Charlotte Wakefield; and five junior counselors, Judy Nagler, Karen Keiper, Jean Mullen, Joan Miller and Shirley Teleski.

LONG AGO BUT NOT FAR AWAY—This vase was made by Dorflinger's Glass Works at Honesdale. Green is etched over crystal and the history is in writing. It is one of the articles to be exhibited at the Antiques Show for the General Hospital which opens its three-day stay at the college gymnasium from 1 to 10 p. m.

Week-end Art Show At West End

Brodheadsville — The second annual outdoor art show for the West End of the county will be held this Saturday and Sunday on the lawn of the Wil Mar Gift Shop in Brodheadsville.

Members of the Pocono Mountain Art Group and any other artists are invited to exhibit without fee. Margaret Lowenberg, chairman, is being assisted by Olivia Dreher.

Calendar

Wednesday, July 29

E. S. Presbyterian family night picnic at summer home of Mr. and Mrs. Jesse Flory, Analomink Lake, 6:30 p.m.

Special meeting Fort Penn Lodge, 134, IOOF, 8 p.m.

ITU Aux. special meeting, at CLU Club, 8 p.m.

Leisure Hour Club YMCA, 2 p.m.

Antiques Show opens at college gymnasium for General Hospital.

Card party and tea sponsored by Women of Christ Episcopal Church at Trinity Church parish house, Mount Pocono, 1:30 p.m.

ITU Aux. Meeting

The Int. Typographical Union Aux. has called a special meeting for Wednesday night, July 29, at 8 p.m. at the CLU Club.

WEDDING PARTY finds newlyweds, Mr. and Mrs. Ronald Keiper at left with Rev. Harold C. Eaton and their attendants, Mr. and Mrs. Harvey Miller, after their marriage at the East Stroudsburg Methodist Parsonage.

Miss Miller Married At Parsonage

Miss Lillian Miller, daughter of Mrs. Helen Miller of Analomink St., East Stroudsburg, and Lorenzo Miller of Heckman St., East Stroudsburg, became the bride of Ronald Keiper, son of Mr. and Mrs. Roger Keiper of Stroudsburg at the parsonage of the East Stroudsburg Methodist Church on Saturday, July 11, at 11 a. m.

Rev. Harold C. Eaton performed the ceremony. They were attended by the bride's brother and sister-in-law, Mr. and Mrs. Harvey Miller, East Stroudsburg.

The bride wore a white nylon dress with yellow flowers. Her corsage was of yellow rosebuds. Mrs. Miller also wore a white nylon dress with lavendar flowers and a corsage of yellow rosebuds.

Following the ceremony, a dinner for the families was served at the home of the bride's mother. A three-tier wedding cake formed the centerpiece.

Mr. and Mrs. Keiper are now at home at 74 Broad St., Stroudsburg. Mrs. Keiper is employed at Crystal Sportswear, Inc., East Stroudsburg, while Mr. Keiper is employed at Olympic Reconditioning Plant, East Stroudsburg.

Smith-Sweeney Wedding Sat.

LaAnne — Mr. and Mrs. Hubert Sweeney announce the forthcoming marriage of their daughter, Patricia Ann, to Harry A. Smith, son of Mr. and Mrs. Albert Smith, Pocono, on Saturday, August 1, at 11 a.m. at St. Mary Magdalen Roman Catholic Church, South Sterling.

Smith Reunion In Grove At Kunkletown

The annual Smith Family Reunion was held Sunday, July 26 in the church grove, Kunkletown. The meeting opened with the invocation by Rev. Adan A. Bohner of St. Matthew's Church, Kunkletown, and was followed by a business meeting and election of officers for the coming year.

Elected were Floyd E. Smith, president; Mrs. Ralph Frantz, secretary; and Walter Smith, treasurer.

Rev. Clarence Rahn of Temple delivered the address followed by remarks by Rev. Perry Smith. Music was by Kresge's Variety Band directed by John E. Kresge. The latter part of the program featured games and a cakewalk.

The youngest person attending was Glenn Schnell, 24 days old and the oldest person Mr. Ephraim Smith, 88 years. Those coming the greatest distance to attend were Mr. and Mrs. Carl Smith from Virginia, and credit for the largest family was divided between Mr. and Mrs. Vesper Smith and Mr. and Mrs. Eugene Smith with 6 children each. The most recently married couple were Mr. and Mrs. Carl Smith of Virginia and the longest married Mr. and Mrs. Charles Dotter of Weissport who have been married for 65 years.

Houck-Getz Engagement Announced

Mr. and Mrs. Charles Getz of Stroudsburg, RD 3 announce the engagement of their daughter, Judith Ann Getz, to William E. Houck, son of Mr. and Mrs. Floyd E. Houck, Sr., of Henryville, RD 1.

No date has been set for the wedding.

Jeanne Ludwig Honored On Third Birthday

Jeanne Ludwig, daughter of Mr. and Mrs. George Ludwig of 183 Elizabeth St., East Stroudsburg, celebrated her third birthday at a picnic at the home of her aunt, Mrs. James Ludwig, East Stroudsburg RD 3.

Present were Jeanne Ludwig, Donnie Ludwig, Gerry Ludwig, of East Stroudsburg; Mrs. Richard Lesoine and daughter, Robbie and son Ricky of Wooddale; Mrs. Jack Kueler and sons, Danny and Mark of Long Island; Mrs. Robert Ludwig and son, Bobby, East Stroudsburg RD 3; Mrs. James Ludwig and sons, Charles and Henry.

Swimming followed the picnic lunch and birthday cake and ice cream were served at the close of the day.

"A FOOL FOR A FATHER"
By Ed Wynn's Son
How to be the Prettiest Girl at The Summer Resort
PLUS
Fiction, Features Fashion, Health Better Living
In August McCall's
ON NEWSSTANDS NOW

The Baby's Named!

by georgi

THE DAILY RECORD congratulates the parents and introduces to its readers the following new babies:

Kenneth Paul Hardenstine Jr.

Their first child, a son, was born to Kenneth and Maralina Hardenstine of East Stroudsburg, RD 3 on July 20 at the General Hospital. He weighed seven pounds 11 ounces and has been named Kenneth Paul Hardenstine Jr.

Jennie and Wilbur Bisbing, East Stroudsburg RD 3 are maternal grandparents and Jane and Clinton Hardenstine, of Stroudsburg RD 3 paternal grandparents.

* * *

Edwin Miller III

Mr. and Mrs. Edwin Miller Jr., 243 Race St., East Stroudsburg, announced the birth of their child, a son, on July 21 at the General Hospital. He weighed five pounds nine ounces and has been named Edwin Miller III.

Mrs. Miller is the former Fay Hallett, daughter of Mrs. Laura Hallett of East Stroudsburg RD 3. Paternal grandfather is Edwin Miller Sr. of East Stroudsburg, RD 1.

* * *

Thomas Alan Rhule

Mr. and Mrs. William Rhule, Jr., of 443 Hawthorn Terrace, Stroudsburg, announce the birth of their second son on July 24 at the General Hospital. He weighed ten pounds, 5½ ounces and has been named Thomas Alan. Their older son, Stephen William, is 21 months old.

Mrs. Rhule is the former Margaret Dymond, daughter of Mr. and Mrs. Claude Dymond of 30 Oakland Ave., East Stroudsburg. Paternal grandparents are Mr. and Mrs. William Rhule, Sr. of 428 North Fifth St., Stroudsburg.

* * *

Rosemarie Ruth Rinker

Mr. and Mrs. Richard Rinker Sciota, announce the birth of their first daughter, Rosemarie Ruth, on July 23 at the General Hospital. She weighed eight pounds 13 ounces.

They have two sons, Fred George, 19; and Richard Jr., 13.

Mrs. Rinker is the former Ruth Gougher, daughter of Mr. and Mrs. George Walter Gougher, of Kunkletown. Paternal grandmother is Mrs. Etta Rinker of Effort.

* * *

Mark K'jell Hamel

Mr. and Mrs. Paul E. Hamel of East Stroudsburg RD 3 announce the birth of a son, Mark K'jell, on July 26 at the General Hospital. He weighed eight pounds, 6½ ounces. They have a daughter, Cherstin M.

Mrs. Hamel is the former Bertha A. van der Bent, daughter of Mr. and Mrs. A. van der Bent, Kirkridge, Bangor. Paternal grandparents are Mr. and Mrs. Leo A. Hamel of Peabody, Mass.

* * *

Dale Leslie Hummel

A son, Dale Leslie, was born to Mr. and Mrs. Leslie Hummel of 413 Abbott Road, Hatboro, on July 26 at the General Hospital of Monroe County. He weighed seven pounds, 14½ ounces and was 19 inches long. They have a daughter, Denise Suzanne, who is 3½.

Mrs. Hummel is the former Shirley S. Hamblin, daughter of Mr. and Mrs. Harry T. Hamblin of Swiftwater. Maternal grandparents are Mr. and Mrs. Nevin E. Hummel of 219 Ridgeway Ave., East Stroudsburg.

* * *

Shelly Darlene Albert

Their first child, a daughter, was born to Leon and Lorraine Albert of 6 Taylor St., East Stroudsburg on July 25 at the General Hospital. She weighed seven pounds, 1½ ounces, and has been Shelly Darlene.

Maternal grandparents are Mr. and Mrs. Warren Brink and paternal grandparents, Mrs. William Blake and Russell Albert.

* * *

Glenda Sue Phillips

Mr. and Mrs. Robert L. Phillips, Gum St., East Bangor, announce the birth of a daughter, Glenda Sue, on July 24 at the General Hospital. She weighed seven pounds, 7½ ounces. They have a son, Robert Edmund, 16 months old.

Mrs. Phillips is the former Carolyn Miller, daughter of Mr. and Mrs. Forrest J. Miller, 321 Elaine St., Bangor. Paternal grandparents are Mr. and Mrs. Granville Phillips of Bangor RD 1.

Three Birthdays Celebrated At Family Picnic

Wooddale — Three birthday anniversaries were celebrated on Tuesday night honoring Gard O'Harra, Sr., and his daughter, Mrs. Robert Williams whose birthdays are on July 20, and Robert Williams whose birthday is the 21.

A family picnic at the family lake off the Wooddale Road featured hot dog and hamburg roasts and all the trimmings. Present were Mr. and Mrs. Whitfield Williams of Scranton; Mr. and Mrs. Walter Pryse, Jr. and children, Bobby, Michael and Linda Ray; Mr. and Mrs. Clarence Lesoine, Mr. and Mrs. Gard O'Harra, Jr., and children, Karen, Gard and Dawn. Mr. and Mrs. Gard O'Harra, Sr., Mr. and Mrs. Robert Williams and children, Debbie, David and Daniel.

Appenzell Picnic Set For Aug. 8

The annual picnic sponsored by the St. Mark's Union Church, Appenzell will be held Saturday, August 8, with the public invited to attend.

It will be held both afternoon and evening. Refreshments will be sold and the Monroe County Band will play and there will be other entertainment.

Degree Team Picnic

Degree team of the Lady Reindeer will hold a picnic meeting tonight at 7 at the home of Helen Mosteller. All members are asked to bring their own meat and a covered dish.

Vacation In Fla.

Miss Dorothy Keller, receptionist at the Line Material Co. and Mrs. Carrie Metzgar are on a two weeks vacation at Ormond Beach, Fla.

Paris Return To Elegance Marked By 'Plucked' Look

By Nadeane Walker

Paris (AP)—New shapes and shaded colors made the freshest fashion news of the new Paris season in the Pierre Cardin show Monday.

Cardin's promised suit revolution turned out to be long-jacketed tunic suits, mostly slim but unwaisted tubes. Jackets strike halfway between waist and knee. Tunic dresses have sheath underskirts showing just about an inch at the bottom.

The shortest skirts of the season, barely covering the kneecap, and the longest hems, right down to midcalf, are both in the same show, for Cardin refuses to be pinned down to one length.

After a youthful jag, that probably started with Yves Saint Laurent's first collection, Paris has finally returned to sophistication. That means a slimmer line and slightly longer skirts, less prettiness and more elegance. Diagonal drapes are going strong, but most other trimmings have been trimmed right off the new "plucked" silhouette.

Cardin shows a brand-new form of color—hats shaded subtly from the shoulder to a deeper tone at the hem. And his mannequins paraded a coat trio called "Oxford," "Cambridge" and "Harvard," in wide shaded chalk stripes, one blue, one brown, one green.

Big smuggler collars turn down to become small capes. Coats range from shapely barrels with curving stave seams to gracefully flaring trumpet shapes. Many have braid buttons and big flapped pockets.

Beside black and brown, stars of the season, there are sage greens, white, carrot, eggplant purple, orangy pink, and rosy reds in the Cardin show. His hats look like aggressive coxcombs or ships' prows with a forward jutting line. Little round fur collars snuggle under the chin on jackets and coats.

BUSINESS GOES . . . where it's invited . . . and stays where it is appreciated. Keiper's Laundry and Dry Cleaners appreciate your patronage. This is an invitation to try our prompt service. Call Keiper's HA 1-1820 today. S. 9th near Main. (adv.)

AVAILABLE NOW
Free Estimates HA 1-0151
JOHN M. CARR
General Contractor
• Carpentry • Roofing • Painting • Chimneys • Siding • Gutters
Reasonable
766 Main St., Stroudsburg

POCONO TAXI CABS
HA 1-4400

Thorp's Town House
"ON TOP OF THE POCONOS"
MT. POCONO, PA.
DELIGHTFUL . . .

DINING . . .
We invite you to see our newly enlarged Dining Facilities and enjoy gracious dining in a most [illegible] setting.
DINNERS • PARTIES • BANQUETS

TOP QUALITY CLEANING
AT LOW, LOW CASH & CARRY PRICES
Open Friday 8 a.m. to 9 p.m.
Open Mon., Tues., Wed., Thurs. And Sat. 8 a.m. to 6 p.m.
BRITE
1 hr
DRIVE IN
CLEANERS
shirt service
735 MAIN STREET, STROUDSBURG
"Where Parking is Never a Problem"

HAROLD'S KIDDY SHOP
(Across From the Sherman)
Will Be Closed Today – Wednesday, July 29th
Watch Tomorrow's Daily Record For The BIG NEWS!

fabrics
"Punjab" & "Fruit Of The Loom"
Percales Reg. 48c Yd. 25c yd
"Advance"
Dress Patterns 35c 50c 75c ea.
F. J. KISTLER & SON
42 Washington St. E. Stbg.

The Wyckoff Shopper
"the friendly store"
A.B. Wyckoff
STROUDSBURG, PA.

Both were participants in our Wyckoff radio program of Monday morning . . . but I am still not sure which one of our guests from Guatemala is Filomena, and which is her sister, Julia (pronounced Who-lia). Not that they are identical in appearance . . . one is 16, the other 28, and they are not the same height. But in mannerisms they are the same . . . quiet and shy, somewhat timid. They smile easily, however, and seem pleased when you talk with them. As their sponsor, R. E. Clements, the well known importer, explains, "They like everything they have seen about the United States . . . and are particularly impressed with the friendliness of the people."

This is the first visit of the sisters to our country . . . their first venturing away from the mountainous land of lakes which is their native habitat. They belong to one of the many tribes of the Mayan Indian, and wear their traditional garb, which is brilliant, imaginative, and highly original. When they talk at all it is in their native tongue, and they must be interviewed through an interpreter. Fortunately, Mr. Clements visits Guatemala at least four times a year, and is adopt at translating questions and answers.

The girls have little to say at best. They come from a long line of people who are stoic, and who keep their thoughts locked firmly within their heads and hearts. Moreover, they are women . . . from a tribe where men speak and women listen. This, I think, is one thing American men approve. It is amusing to listen to the men's comments as they watch the girls on their knees in our center aisle, operating the clumsy stick looms that hang from a tree or pillar and encircle their waists. "I'm going to teach my wife this stuff," one stranger remarked to his buddy. "It'll keep her away from her never-ending bridge parties." Another remarked to his wife,, "Maybe they're primitive—but this beats those pesky napkins and table mats you're always embroidering." And still a third . . . but no. That was just too too! It wouldn't bear repeating in print. At any rate, my conclusion is that a great many men would enjoy turning back the clock to the time when women not only washed the family clothes, but actually spun the yarns, wove the cloth, and fashioned the apparel.

It marvels me that Filomena and Julia do not wear out in a half hour of weaving. For ladies of such diminutive size, they have amazing stamina. There they crouch, hour after hour, dark heads with long braids into which gay cloth is woven, bent over their looms. Painstakingly they sail the shuttles through the webbing of threads, literally paddling each row into position. Patiently they watch the pattern grow while all about them strangers stand and comment.

Everything our Guatemala visitors have seen these past six months is new and surprising . . . the stores . . . the American food (which they love) . . . the marvelous cars . . . super markets . . . fashions. This past Sunday they had their first swim in the ocean at Jones Beach, and Mr. Clements laughingly remarks, "You should have seen them! They had a wonderful time." He is pleased that they will have a full week at Wyckoff's. "Yours is a particularly lovely store," he says, "and the Wyckoff's are splendid people. The girls will enjoy themselves, I know."

So shall our customers . . . as they observe them and look over the marvelous jackets (they'll never wear out), skirt lengths, skirts, woven purses, and leather goods from Guatemala. As for the girls themselves, it takes little to make them happy, and WE HAVE IT AT WYCKOFF'S. The secret is ICE CREAM, which they both love to the point they become almost exuberant and loquacious. And where but at Wyckoff's fountain can you find SUCH sodas and sundaes!!!

Viewing Screens

COLORFUL FISHERMAN'S Wharf in San Francisco will provide the setting for "The **Dick Clark** Show" of Saturday, Sept. 5, followed by three telecasts direct from Hollywood. . . . Comic **Jimmie Komack** has been signed for appearance on the CBS comedy-drama series "Hennesey," which has its premiere Sept. 28, with **Jackie Cooper** in the title role.

"Bronco", a new one-hour show based on the central character in this season's episodes of "Cheyenne", will debut on ABC Tuesday, Sept. 22, at 7:30 p.m., starring **Ty Hardin** . . . **David Janssen, Ann Francis** and **Raymond Massey** will co-star in "Two Counts of Murder" for "Desilu Playhouse".

Starring on the "Wagon Train" series at 7:30 tonight on chs. 3 and 4 will be **Rafael Campos** as the high-spirited son of an Indian chief who learns, as the result of an attack on the wagon train by a band of renegade Indians, that his people can live in peace with white men.

On "The Adventures of Ozzie and Harriet" at 8:30 p.m. on chs. 6 and 7, Ozzie Nelson volunteers to aid neighbor Clara Randolph in selecting a birthday gift for her husband, Joe, who gets the wrong idea about their being together.

Bill Cullen brings the night-time version of "The Price Is Right" to viewers at 8:30 p.m. on chs. 3 and 4 . . . **Robert Culp** stars at Texas Ranger Hoby Gilman on "Trackdown" at 8:30 p.m. on chs. 2 and 10, and has difficulty convincing a frightened witness to testify against a killer after his family is threatened with violence if the gunman is convicted.

The guest surprised by **Ralph Edwards** on "This Is Your Life" at 10 p.m. on chs. 3 and 4 is **Steve Allen** . . . **Peggy Ann Garner, Erin O'Brien, Biff McGuire** and **William Gaxton** star on "The U. S. Steel Hour" at 10 p.m. on chs. 2 and 10 in a light-hearted story about two pretty New York girls who become involved in an ironic mix-up of careers.

Sports

Wrestling—8:30 p.m., ch. 5.

Boxing—10 p.m., chs. 6 and 7—Archie Moore defends his light-heavyweight title against Yvon Durelle, 15 rounds.

Shawnee Area Sale Totals $115,000

SALE OF THE Thomas Kenworthy estate at Hidden Lake, Shawnee-on-Delaware, was recorded in two deeds filed yesterday in the office of Floyd Butz, Monroe County register and recorder, Monroe County Court House. Sale price totaled $115,000.

The property involves seven lots in Middle Smithfield Township with a total of 400 acres.

Six Lots

One deed transferred six lots from Thomas Kenworthy, III, and Elizabeth G. Kenworthy, Glenside, Montgomery County, to Fritz and Margaret Dalton, Barrett Township, for $95,000.

The other transferred a lot from Thomas and Marie M. L. Kenworthy to the Daltons for $20,000. Forrest R. Smith, Stroudsburg realtor, handled the transaction.

In another dead filed yesterday, a lot in Pocono Township was transferred from David T., Sr., and Kathryn E. Saussier, Pocono Township, to David T., Jr., and Doris V. Saussier, same address.

U. S. Studying Batista Request

WASHINGTON (AP) — The State Department said the government is still studying Fulgencio Batista's application to get into the United States. It still showed no signs it would allow the former Cuban strong man in.

Asst. Secretary of State William B. Macomber set out the U.S. official view in a letter to Rep. Michael A. Feighan (D-Ohio). Feighan last week asked President Eisenhower and Secretary of State Christian A. Herter, to deny Batista's entry.

Family Picnic Held At Bangor Park

BANGOR — A family picnic was held by Unit 131, Women of the Moose, at Bangor Memorial Park Sunday with 30 in attendance.

The program included swimming, games and contests, a picnic supper and a baseball game.

Among the winners were Elaine Sandt, doughnut eating contest for children under six years; Donna Defilippantonia, balloon contest for children from six to 11; and Richard Everitt, Marie Defilippantonio and Linda Lang, balloon contest for children over 11.

8,000 Feet High

THE BALKAN Mountains extend through the center of Bulgaria, rising to a height of 8,000 feet.

Obligations Accepted By New Members

BANGOR — Two new members accepted their obligations at the meeting of Slate City Lodge 72, Loyal Order of Moose, at the home Monday night.

It also was reported that an application is being processed at the Grand Lodge which, if approved, will enable a veteran member and his wife to retire to Moose Haven, Fla.

Team Entered

It was decided to again enter a team in the Delaware Valley Quoit League. Plans were advanced for the clambake at Green Acres August 30

Six members of the lodge, namely Daniel Johnson, Alfred Honey, Raymond Godshalk, Kenneth Hunt, William Everitt Sr., and Granvil Lang Sr., served as pallbearers at the funeral of Howard C. Eyer, RD 1, Sunday, it was noted. Mr. Eyer was a member of a Moose Lodge in Wisconsin.

Granvil Lang, governor, directed the session and also claimed the door prize.

Subscribe to The Daily Record

WISHING WELL

Registered U. S. Patent Office.

3	7	4	6	2	5	8	3	7	5	2	6	4
T	L	B	S	T	B	M	R	I	I	H	U	I
6	2	8	5	3	4	7	2	6	8	4	5	7
N	R	E	G	Y	G	S	I	S	R	T	A	T
4	5	3	7	6	2	8	5	4	7	3	8	2
I	C	S	E	H	L	R	T	M	N	O	Y	L
8	4	7	2	8	5	3	6	7	2	8	4	6
M	E	W	T	A	O	M	I	I	O	T	S	N
5	3	6	8	4	7	2	8	6	4	7	3	8
F	E	E	U	U	T	K	R	G	C	H	M	I
2	6	5	4	7	8	3	6	2	7	5	4	6
E	A	L	C	H	T	O	L	N	E	O	E	O
7	3	6	8	4	2	7	5	6	3	4	5	7
A	R	R	Y	S	S	R	V	E	E	S	E	T

HERE is a pleasant little game that will give you a message every day. It is a numerical puzzle designed to spell out your fortune. Count the letters in your firstname. If the number of letters is 6 or more, subtract 4. If the number is less than 6, add 3. The result is your key number. Start at the upper left-hand corner of the rectangle and check every one of your key numbers, left to right. Then read the message the letters under the checked figures give you.

DAILY CROSSWORD

ACROSS

1. "Lavender and Old ——"
5. Fishhook
9. A wise man
10. English author
12. Insides of hands
13. Climbing plant
14. A-tiptoe
15. Knave of clubs in loo
16. Sr.'s namesake
17. English poet
19. Little child
20. Audience
21. Handle roughly
22. Inspiration for "The Star-Spangled Banner"
26. Chills and fever
27. Owned
28. Fish
29. Mudguards
33. Saint ——, French town
34. Splicing pin
35. Jump
36. Rabbit fur
38. Eagle's nest
39. Roman magistrate
40. Pickle solution
41. Sow
42. Employs

DOWN

1. Reluctant
2. Diminutive of Alice
3. Full
4. Half ems
5. Make fast (naut.)
6. Religious teacher (Moham.)
7. Narrow inlet
8. Frenchman's good day
9. Health resorts
11. Caustically
15. Sat
18. Escape (slang)
19. Shade of brown
21. Interferers
22. Ribbed silk fabric
23. Sets of eight
24. Regret
25. Chinese dynasty
29. Punished, as by a court
30. Weird
31. Showers
32. Graf ——, warship
34. Office cabinet
37. Jumbled type
38. Father (Arab.)

DINGO SCORE
ONION ARROW
SINGE LEASE
TEA EVENER
PIP FRAP
RAIMENT LEG
ETNAS INANE
YES THOUGHT
MIEN GAS
ALCOVE SAN
RIATA FORCE
ANGEL OLDER
SEELS PASSE

Yesterday's Answer

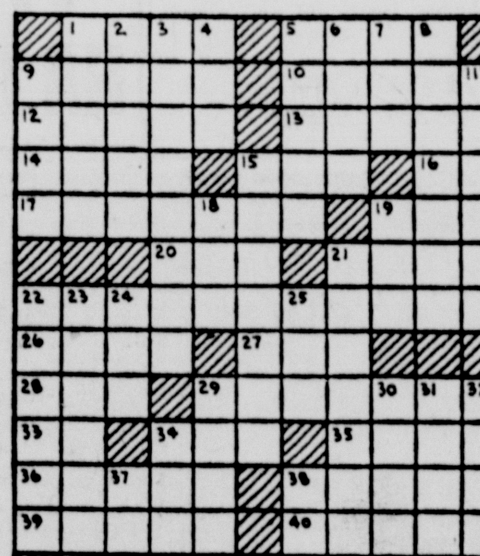

7-29

A Cryptogram Quotation

CKSJOCH FRSKCORJVR LVC RK LBMJ FR MKLLKC RVCRV FCX YNFOC XVFNOCH—VLVGRKC.

Yesterday's Cryptoquote: HE WAS SUPPORTING NOTHING BUT HIS REVERIE—HUGO.

Your Horoscope Today

By FRANCIS DRAKE

March 21 to April 20 (Aries)—Hold a tight rei no nyour emotions no wand you'll find home affairs, business, your work running smoothly, if not gainfully, all the way. Day favors sound matters, artistic professions.

April 21 to May 21 (Taurus)—Your planetary aspects, augur for personal achievement and pleasant relations with family, friends and business associates—if you do your share to attain these control emotions.

May 22 to June 21 (Gemini)—There are some restrictions now, so you may feel stymied in some ways but, if wise, you'll use your innate commonsense and not be too demanding nor overreach in any direction. MODERATION!

June 22 to July 23 (Cancer)—Refuse to be downcast or diverted from doing what you know to be your duty an dwhat is immediately urgent. Some friendly rays for intelligent, unselfish actions, clever management.

July 24 to August 23 (Leo)—Neither a too promising nor a too discouraging day. You'll have to be up to par where you want real returns, but this does not mean rushing around or jeopardizing your health. Your best will be good enough.

August 24 to September 23 (Virgo)—Do not overdo on this somewhat mixed day. You will probbaly gain more by quiet, serene planning and action than if you push too hard. Maintain your sense of humor.

September 24 to October 23 (Libra)—Similar influences to Taurus. Things can move smoothly if you use your finer qualities and don't make sudden drastic changes in plans or schedule. Keep cheerful, get rest.

October 24 to November 22 (Scorpio)—Mars' influence suggests that you avoid extremes all through the day and promote harmonious understanding with others. Much can be achieved if you do.

November 23 to December 21 (Sagittarius)—Artstry an dfinesse in undertakings will yield solid rewards. You are skilled in what yo udo; show it. A fine day for recreation, rest.

December 22 to January 20 (Capricorn)—Personal interests are favored, also matters connected with industry, the professions and mechanical trades.

January 21 to February 19 (Aquarius) — Your planetary influences now urge calmness, control of restlessness, self-restraint generally. It should be a resposive period for your talents and your innate patience with tedious tasks.

February 20 to March 20 (Pisces)—Don't let your sympathetic nature be imposed upon and don't be easily upset. Day will respond generously to serene, consistent efforts. Recreate moderately.

YOU BORN TODAY are dependable, especially in an emergency; are courageous, quick of action, unselfish whe nothers are in trouble. You have talents for a variety of endeavors especially for a profession or calling that brings you in contact with people, perhaps groups or organizations. You may tend, however, to be dictatorial, not willing to listen to suggestions. Try ta realize that those who give orders should also be able to take them.

Kresgeville

Mrs W. E. Andrews

THE PROGRAM of the Trachsville Lutheran Sunday School picnic will begin promptly at 1:30 p. m. on Saturday, August 1. The Nazareth band will furnish the music in the afternoon and evening.

About 150 members of the Searfoss-Serfass clan gathered at the West End Fair Grounds on Sunday afternoon, July 26 for the 20th annual family reunion. The Chord-Aires furnished the music and Raymond Andrews, Kresgeville, was the speaker. The following officers were elected for the ensuing year: President, William SerFass, Allentown; 1st vice president, Oliver Serfass, Palmerton; second vice president, Gilbert Serfass, Stroudsburg; secretary, Byron Serfass, Bowmanstown and treasurer, Mrs. Clinton Craig, Slatington. The next reunion will be held at the West End Fair Grounds on July 24.

Mr. and Mrs. Arthur Lee, Philadelphia, visited Mrs. Emma Trach over the week end. Mrs. Lee is the former Ruth Trach, a former teacher in the Polk Twp. School system.

Mrs. A, E, Serfass and children, Mrs. Clinton Craig and children, Mrs. Allen Kane and children, Slatington, called on the former's mother, Mrs. Catherine Andrews.

Television Programs

NEW YORK CHANNELS

6:50— 2 Prayer; previews
6:55— 4 Sermonette
7:00— 2 News and weather
4 Today
7:30— 7 Cartoons
8:00— 2 News
5 Cartoons
7 Little Rascals
8:15— 2 Captain Kangaroo
8:30— 5 Sandy Becker
7 Beulah
9:00— 2 Topper
4 Hi Mom!
7 Feature Film
9:30— 2 My Little Margie
10:00— 2 On the Go, Jack Linkletter
4 Dough-Re-Mi
5 Feature Film
7 Memory Lane
10:30— 2 Sam Levenson
4 Treasure Hunt
7 Playhouse
11:00— 2 I Love Lucy
4 The Price Is Right
11:15—13 Gumby Little Theater
11:30— 2 Top Dollar
4 Concentration
5 Romper Room
7 I Married Joan
13 Jack La Lanne
12:00— 2 Love of Life
4 Tic Tac Dough
5 Romper Room
7 Across the Board
13 Mister McGarrity
12:15—13 Cartoon Jamboree
12:30— 2 Search for Tomorrow
4 It Could Be You
5 Cartoons
7 Pantomine Quiz
12:45— 2 Guiding Light
1:00— 2 News
4 Dr Joyce Brothers
7 Music Bingo
13 Film
1:05— 2 Our Miss Brooks
1:25— 4 News
9 News; Weather
1:30— 2 As the World Turns
4 Drama
5 Film
7 Memory Lane
9 Film
2:00— 2 For Better or Worse
4 Queen for a Day
7 Day in Court
13 Film
2:30— 2 House Party
4 Court of Human Relations
7 Gale Storm
3:00— 2 Big Payoff
4 Young Dr. Malone
5 Paul Coates
7 Beat the Clock
9 Love Story
11 Wings Around the World
3:30— 2 The Verdict Is Yours
4 From These Roots
5 Racket Squad
7 Who Do You Trust?
9 Film
11 Film
13 Richard Willis
4:00— 2 Brighter Day
4 Truth of Consequences
5 Douglas Fairbanks
7 Bandstand
13 Curtain Time
4:15— 2 Secret Storm
4:30— 2 Edge of Night
4 County Fair

• ALE • LAUREL BEVERAGE DIST. CO. • BEER •
828 Monroe St. Phone HA 1-2091 Stroudsburg
WHERE YOU GET DELICIOUS COOL BREWED . . . PIELS

TV SERVICE by factory-trained Servicemen
SILVERTONE As Sold By Sears Plus All Other Makes
ANTENNAE INSTALLATIONS - RADIO REPAIRS
Hi-Fi and Stereophonic Sound and Systems
Sears Service Desk—Dial HA 1-1400, Ext. 254

5 Mr. District Attorney
13 Junior Town
5:00— 2 Life of Riley
4 Film
5 Big Beat
9 Rocky Jones, Space Ranger
11 Abbott and Costello
5:30— 2 Film
7 Mickey Mouse Club
9 Film
11 Three Stooges
13 High Road to Danger
6:00— 5 Bugs Bunny
7 Little Rascals
11 Popeye The Sailor
13 Ask the Camera
6:30— 4 Local news; weather
5 Cartoons and Comedies
7 Yesterday's Newsreels
11 Amos 'n Andy
13 Mike Wallace
6:45— 4 News
7 News
7:00— 2 News; weather
4 Death Valley Days
5 Adventures of Jim Bowie
7 I Married Joan
9 Terrytoon Circus
11 News; weather
13 Children's Show
7:15— 2 News
7:30— 2 N. Y. Confidential, "In Retaliation"
4 Wagon Train "The Swift Cloud Story"
5 Mr. District Attorney
7 Music for a Summer Night
9 Film
11 Public Defender
13 The Michaels in Africa
8:00— 2 Keep Talking
5 Medic
11 Badge 714
13 One-Night Stand
8:30— 2 Trackdown
4 The Price Is Right
5 Heavyweight Wrestling
7 Ozzie and Harriet
11 Code 3
9:00— 2 The Millionaire
4 Dave King
7 Donna Reed
9 Film
11 San Francisco Beat
13 Small Claims Court
9:30— 2 I've Got a Secret
4 Bat Masterson "Buffalo Kid"
7 Accused
11 Highway Patrol
13 Citizen Soldier
10:00— 2 Steel Hour,
4 This Is Your Life
7 Boxing, Solomon Boysaw vs. Flash Elorde
11 Policewoman Decoy
13 Mike Wallace Interviews
10:30— 4 Theater '59,
5 OSS
9 Film
11 Sea Hunt
13 Barry Gray
10:45— 7 Sports
11:00— 2 News; weather; sports
4 News; sports; weather
5 Film
7 N.Y. Report; weather
11 News
13 Dance Party
11:15— 2 Film
4 Jack Paar's Show
7 Film
11 Film
12:00— 9 Film
13 Film
1:50— 2 Film

TWIN COUNTY DISTRIBUTORS
112 Washington St. East Stroudsburg
• Stegmaier • Schlitz • Rolling Rock •
Dial HA 1-7171 Joe Yutz

NEW KING-SIZE (12 OZ. BOTTLE) 7up Now In 3 Sizes Famous "Regular" Family Size

PHILADELPHIA CHANNELS

6:30— 3 Science
10 Bill Bennett
7:00— 3 Today
10 News
7:15—10 Cartoons
7:45— 6 Breakfast Time
8:00—10 News
8:15—10 Captain Kangaroo
9:00— 3 Big Rascals
10 Romper Room
9:30— 6 Happy the Clown
10 Our Miss Brooks
10:00— 3 Dough Re Mi
10 On the Go
10:30— 3 Treasure Hunt
6 Medic
10 Sam Levenson
11:00— 3 The Price Is Right
6 Heart of the City
10 I Love Lucy
11:30— 3 Concentration
6 Susie
10 Top Dollar
12:00— 3 Tic Tac Dough
6 Across the Board
10 Love of Life
12:30— 3 It Could Be You
6 Pantomime Quiz
10 Search for Tomorrow
12:45—10 Guiding Light
1:00— 3 Feature Film
6 Music Bingo
10 News
1:05—10 Cinderella Weekend
1:30— 3 TV Kitchen
6 Household Hints
10 As the World Turns
1:35— 6 Who Do You Trust?
2:00— 3 Queen For A Day
6 Day In Court
10 For Better or Worse
2:30— 3 Court of Human Relations
6 Gale Storm
10 House Party
3:00— 3 Young Dr. Malone
6 Beat the Clock
10 Big Payoff
3:30— 3 From These Roots
6 Bandstand
10 Verdict Is Yours
4:00— 3 Truth Or Consequences
10 Brighter Day
4:15—10 Secret Storm
4:30— 3 County Fair
10 Edge of Night
5:00— 3 Adventures in Sherwood

Now is the time to switch to carefree automatic heating!
CONVERSION OIL BURNER SYSTEMS—from 299.95
D. KATZ & SONS, Inc.
Dreher Ave., Stroudsburg—HA 1-1464
• Complete Installation
• No Money Down
• F.H.A. Financed

Forest
10 Life of Riley
5:30— 3 Bengal Lancers
6 Mickey Mouse Club
10 Feature Film
6:00— 3 People's Choice
6 Popeye
10 Feature Film
6:30— 3 News; weather
6:45— 3 News
7:00— 3 Rescue 8
6 Newsreel; weather
10 News; weather; sports
7:15— 6 News
10 News
7:30— 3 Wagon Train
6 Susie
10 Hy Lit
8:00— 6 Command Performance
10 Keep Talking
8:30— 3 Price Is Right
6 Ozzie and Harriet
10 Trackdown
9:00— 3 Dave King
6 Donna Reed
10 Millionaire
9:30— 3 Bat Masterson
6 Feature Film
10 I've Got a Secret
10:00— 3 This Is Your Life
6 Boxing bout
10 Steel Hour
10:30— 3 African Patrol
6 Newsreel; weather
10:45— 6 Films to 2:30
11:00— 3 News; weather
10 News; weather; sports
11:15— 3 Jack Paar
10 Feature Films to 2:20
1:00— 3 Ed MaMahon
1:30— 3 News
2:30— 6 All-Night Show

FOR YOUR FAVORITE RADIO PROGRAMS
WVPO — Dial 840

BLONDIE By CHICK YOUNG

DICK TRACY By CHESTER GOULD

BEETLE BAILEY By MORT WALKER

JOE PALOOKA By HAM FISHER

MYRTLE—RIGHT AROUND HOME By DUDLEY FISHER

BUZ SAWYER By ROY CRANE

BARNEY GOOGLE AND SNUFFY SMITH By FRED LASSWELL

THE PHANTOM By LEE FALK and WILSON McCOY

MIDST OF NORTHEAST RALLY—Vince Shanon, Northeast player streaks into third on Glen Bisbing's wild pitch last night in Little League playoff game at Freemansburg. Stroudsburg third sacker Bob Davenport, holds up hand to tell catcher Skippy Kintz to hold ball. Northeast scored two runs in this inning (second) but later saw Stroudsburg come back and win, 3-2.
(Photo by Bethlehem-Globe Times)

OFF THE RECORD

By Bob Clark
Sports Editor

Glen Brook golf fanatics are having themselves good seasons this year. Such male performers on the links as Claude Cramer, Charley Drake, Ben Willliams, Dr. Tony Harlacher, Cliff Heller, Jess Haynes, Dr. Herb Jago, Dutch Altemose and GB prexy Bob Schell are having themselves a ball every time they hit the fairways.

Many times, however, the little pill doesn't do what the doctor prescribes. All in all fun prevails at each match.

Ladies also are going great on the Glen Brook course. Familiar gals stroking their way are Vi Shafer, Nadine Leckwitch, Mrs. Jess Haynes, Peg Cramer and always, it seems, a winner Miss Betsy Peeney.

Incidentally Sam Kinder will hold his own tournament at Glen Brook this Sunday. The well-liked "Brook" professional has a program lined up that will bring out practically all of the club's membership. Included is a late feed which has the touch of Oscar of the Waldorf.,

Charley Potcher isn't hitting them as well these days. Big Pooch alibis that he is too strong for his clubs. Could be because Potcher is one of the longest ball hitters around.

Speaking of long-ball hitting golfers, Harold Stetler claims he hit the green on the 586-yard 17th hole at Tamiment in two strokes last week.

But the powerful belter refused to say how many putts it took to drop the little nugget. It wasn't five-par either.

Howard Clugston, the Eagles day and night host, can't wait for the hunting season to get under way. The story-telling Bird man promises to get his quota this year in rabbits and deer even if it means he has to take a day off.

He has been practicing daily, sharpening his eyes for the fall shooting season.

John Watt, the First banker of Stroudsburg, wants it known he has improved his golf game this year. While the scores don't indicate such boast, Watt notes he is losing less balls.

Evidently this is the talk of a banker when the voice is in the economy.

Manager Russell (Nip) Nevil, "kin" of the Woolworth millions, piloted the Stroudsburg Firemen to a 14-13 victory over Stroud Township's Smokey Stovers Sunday.

Nevil plans to have his chattels go on a tour next month, engaging all fire companies in the mountains area.

Nevil's ace hurler, Tony Gilpin, won't be available for duty, having come up with a sore flipper in his only start of the season. Ready for mound action, however, are Arch Rundle, Chet Gross, Sam Everitt or Floyd (Pettey) Kresge.

Don Gage, the IBW tub-thumper and East Stroudsburg firemen's best publicist, is working on a softball game between the pair in the near future.

Gage, a substitute on either team, hopes to get a three-game series going for the wrong-way title of Eastburg.

10-3 Victors In LL Action

BRODHEADSVILLE — Scoring six runs in the first two frames, Brodheadsville built up a substantial lead, enough to turn back Kunkletown, 10-3, in a West End Little League game Monday.

Beehler, with three hits, and Sniffin, Kresge and Dorshimer, with two each, supplied the batting punch for the winners. Weaver went all the way to record the mound win.

Lloyd and Andrews, with two safeties apiece, were the hitting stars for Kunkletown. Knecht, the first of two hurlers, took the mound loss.

KUNKLETOWN

	AB	R	H
Frantz, ss	4	0	1
R. Haydt, cf	3	1	0
T. Kleintop, p, 3b	3	1	0
R. Knecht, 3b, p	3	0	1
Lloyd, 1b	3	0	2
Andrews, lf	3	0	2
R. Smith, c	3	0	0
Nicholas, 2b	2	0	1
Anderson, P. H.	1	1	0
Gower, rf	2	0	1
Totals	27	3	8

BROADHEADSVILLE

	AB	R	H
Sniffin, 3b	4	3	2
Kresge, ss	4	2	2
Frantz, c	3	0	0
Behler, 2b	4	0	3
Smith, rf	3	0	0
Hinton, 1b	3	1	1
Dorshimer, cf	3	1	2
Weaver, p	3	1	1
Hawk, lf	2	2	1
Totals	29	10	12

Score by innings:
Brodheadsville .... 150 04x—10
Kunkletown .... 002 001— 3

Runs batted in — Sniffin, 2; Kresge, 2; Behler, 1; Hinton, 1; Dorshimer, 1; Hawk, 1; Lloyd, 1; Andrews, 1. Two-base hits — Sniffin, 2. Left on bases — Kunkletown, 9; Brodheadsville, 7. Stolen bases — Kresge, 1; Behler, 1; Dorshimer, 1; Hawk, 1; Anderson, 1; Lloyd, 1. Struck out by Knecht, 5; by Kleintop, 1; by Weaver, 4. Bases on balls by Knecht, 2; by Kleintop, 1; by Weaver, 3. Hit by pitcher — T. Kleintop. Hits off Knecht, 12 in 4 2/3 innings; off Kleintop, 0 in 1/3 inning; off Weaver, 8 in 6 innings. Winning pitcher — Weaver. Losing pitcher — Knecht. Umpires — Seitz, Wentz. Time of game — 1:40.

S-Burg LL Stars Win, 3-2

Muller's HR Margin As Bisbing Wins

FREEMANSBURG— Johnny Muller's two-run homer — the only hit made by his team — lifted Stroudsburg Little League All-Stars to a 3-2 victory over Northeast of Bethlehem in a District 20 Little League State semi-final playoff game here last night.

Muller's blast over the left field fence co-starred with the clutch pitching of Glenn Bisbing who after a shaky first three innings, settled down and stopped Northeast the last three frames to record his second hill triumph.

Stroudsburg, by winning, will meet the winner of the Quakertown-Lehigh game Friday at Lehigh University's Taylor Stadium, Bethlehem, starting at 6 p.m.

Bisbing, 16-2 mound victor over Pen Argyl in his last start, experienced control trouble in the first and especially the second and third. In the second inning his wildness led to Northeast's two runs. However he managed to get out of it and strand three Northeast players on the bases.

In the third he also got out of a bases loaded jam without a run scoring. But from here on out he was master, keeping Northeast away from the run door.

Hill Scores

Stroudsburg's first run came in the third after Northeast had shot away to a 2-0 edge in the second. Danny Hill started S-burg off with a walk and Richie Dishman followed with another bases on balls. Bobby Davies then bunted and Northeast's catcher Ed Sauer mitted the ball and threw to second attempting to double off Hill. But the horsehide went into centerfield and Hill scampered home with the first Stroudsburg tally.

Northeast's two runs in the second were set up when Bisbing hit Barry Erb with a pitched ball and Shannon walked. Erb scored on wild pitch and Shanon tallied on Sauer's single.

The Northeast 2-1 lead held until the last of the fifth and the eventual losers brought in a new hurler to replace Kern who was ill. Erb, the replacement, hit Bisbing, and got Davies on a pop. Frantz grounded to short and Bisbing was forced at second. Here with two down Muller belted his game-winning blow and Frantz trotted in ahead of him.

NORTHEAST

	AB	R	H	O	A	E
Haldaman, lf	1	0	0	0	0	0
Kovacs, 2b	4	0	0	2	1	1
Saurino, ss	3	0	0	2	2	1
Sydorak, 1b	3	0	1	3	0	0
Erb, cf, p	1	1	0	0	1	0
Schenen, rf	2	1	0	0	0	0
Melloy, 3b	3	0	0	2	0	0
Sauer, c	2	0	2	6	1	0
Kern, p	2	0	1	0	1	0
Wolfe, cf	0	0	0	0	0	0
a-Fox	1	0	0	0	0	0
b-Faletek	0	0	0	0	0	0
Totals	22	2	4	15	6	2

a-Batted for Wolfe in 6 inning.
b-Ran for Fox in 6 inning.

STROUDSBURG

	AB	R	H	O	A	E
Bisbing, p	2	0	0	1	4	0
Davies, cf	3	0	0	2	0	0
Frantz, ss, c	1	1	0	4	1	0
Muller, 2b, ss	3	1	1	3	1	0
Alberts, rf	3	0	0	0	0	0
Davenport, 3b	1	0	0	0	0	0
Kintz, 2b	1	0	0	2	0	0
Moreken, lf	0	0	0	0	0	0
Hill, 1b	1	1	0	5	0	0
Dishman, lf	1	0	0	1	0	0
Totals	16	3	1	18	6	0

Score by innings:
Northeast .... 020 000—2
Stroudsburg .... 001 02x—3

Runs batted in — Saure, 1; Muller, 2. Home runs — Muller, 1. Left on bases — Northeast, 9; Stroudsburg, 5. Bases on balls by Kern, 6; by Erb, 0; by Bisbing, 6. Struck out by Kern, 3; by Erb, 1; Bisbing, 6. Hits off Kern, 0 in 4 innings; off Bisbing, 4 in 6 innings; off Erb, 1 in 1 inning. Earned runs allowed by Kern, 0; by Erb, 2; by Bisbing, 2. Hit by pitcher — Erb (Bisbing). Passed balls — Sauer, 1; Kintz, 1. Winning pitcher — Bisbing. Losing pitcher — Erb. Umpires — Blatnik, Buckvics, Susski, Pors, Romig, Kuscan. Time of game — 2:00.

Week's Card Front Of Area

TODAY

Bi-State League

Stroud Juniors at Johnsonville, 6 p.m.

West Bangor at Portland, 6 p.m.

East Bangor at Wind Gap, 6 p.m.

Monroe Softball

Tobyhanna vs. Dairy King, S-Burg Playground, 6 p.m.

TOMORROW

Monroe Softball

Nebel's Market vs. Olympic-Kelper, S-burg playground field, 6 p.m.

FRIDAY

West End Little League

Kresgeville at Saylor's Lake, 6 p.m.

Brodheadsville at Effort, 6 p.m

SUNDAY

Blue Mountain

Strouds at Easton, 2 p.m.

Is Stengel On Way To Ouster

NEW YORK (AP)—Is Casey Stengel on the way out as manager of the New York Yankees?

Some newspaper writers and many baseball dopsters say "yes."

The cold figures, and the Yankee management, say "no."

The Yankees, last year's world champions, are teetering on the edge of the second division. With Bill Skowron out for the rest of the season with injuries, and Andy Carey, Tony Kubek, Gil McDougald, and Bobby Richardson all suffering from a variety of ailments, only the most wild-eyed Yankee booster can see any hope for a pennant.

So naturally the clamor is raised: Fire the manager.

Weiss Would Welcome?

Leonard Koppett writing in the New York Post says the signs "all point to the end of Casey's career as manager. That's not to say he'll be fired. But it is to say that any decision of his to retire would be welcomed by George Weiss." Weiss is the Yankee general manager.

The magazine Newsweek said an anonymous Yankee executive told its writer: "If Casey Stengel were to quit tomorrow, and Coach Ralph Houk were named manager, our team would win the pennant. But he's not going to quit and we're not going to win."

The Yankees promptly denied any executive had said anything of the kind.

Attendance Up

On the side of the ledger favoring the theory that Stengel will remain in charge are these facts: Yankee home attendance to date is 981,709 as compared to 728,788 for the same number of games last year; no one can blame Stengel for the numerous Yankee injuries; and no one can deny that he has won nine pennants in 10 years.

"There is no dissatisfaction on the part of the management with Stengel's work," said a Yankee spokesman, who went on to say that if and when Stengel and the Yankees part company "the decision will be his own."

Stengel is working on the first year of a two-year contract at a salary reputedly between $75,000 and $100,000, but of course contracts have been broken before in baseball, or bought up.

How they stand

NATIONAL LEAGUE
Yesterday's Results

Cincinnati 6, St. Louis 4.
Kansas City, 6, Washington 1.
Philadelphia at San Francisco (late night).
Pittsburgh at Los Angeles (late night).

	W.	L.	Pct.	G.B.
x-San Fran.	55	43	.561	—
Milwaukee	52	44	.542	2
x-Los Ang.	55	46	.545	1½
Chicago	50	48	.510	5
x-Pittsburgh	49	50	.495	6½
St. Louis	47	52	.475	8½
Cincinnati	45	54	.455	10½
x-Phila.	40	56	.417	14

x-playing late night games.

PROBABLE PITCHERS

St. Louis at Cincinnati (N) — Jackson (8-8) vs. Brosnan (3-5)

Chicago at Milwaukee (N) — Ceccarelli (4-0) vs. Burdette (13-

Pittsburgh at Los Angeles (N) —Law (11-6) vs. Craig (5-2)

Philadelphia at San Francisco—Cardwell (4-6) vs. S. Jones (14-10)

AMERICAN LEAGUE
Yesterday's Results

Cleveland 5, Boston 2 (1st)
Boston 8 Cleveland (2nd)
Chicago 4, New York 3
Detroit 8, Baltimore 3
Kansas City 6 Washington 1
Detroit 8 Baltimore 3

	W.	L.	Pct.	G.B.
Chicago	57	40	.588	—
Cleveland	57	41	.582	½
Baltimore	50	50	.500	8½
Kansas City	48	49	.495	9
New York	48	50	.490	9½
Detroit	49	52	.485	10
Washington	43	56	.434	15
Boston	42	55	.433	15½

PROBABLE PITCHERS

New York at Chicago (N)—Ford (10-6) vs. Shaw (9-3)

Washington at Kansas City (N)—Fischer (8-5) vs. Daley (11-6)

Boston at Cleveland (N) — Brewer (7-7) vs. McLish (13-3)

Baltimore at Detroit — Walker (7.5) vs. Foytack (9-8)

New Pro Grid Loop To Form

WASHINGTON (AP) — A new pro football loop plans to start operating in six cities next year, Commissioner Bert Bell of the National Football League said Tuesday.

Bell gave out this word while testifying before the Senate Anti-monopoly subcommittee in favor of legislation to give professional football, baseball, basketball and hockey broad exemption from the antitrust laws.

This football development came a day after an announcement in New York that a third major baseball league expects to be in business in 1961.

Junior Tournament

Glen Brook professional Sam Kinder announced that there will be a tournament for the club's junior golfers Thursday, starting at 10 a.m.

Tribe, Bosox Split Pair

First Game

Boston	010 100 000—2	6	0
Cleveland	000 500 00x—5	9	0

Sullivan, Delock (4), Wilson (7), Harshman (8) and White, Daly (8); Bell and Brown. W — Bell (10-9). L—Sullivan (6-7).

Second Game

Boston	000 320 300—8	9	0
Cleveland	300 100 000—4	10	0

Monbouquette, Fornieles (9) and Daley; Ferrarese, Perry (4), Garcia (6), Grant (7) and Fitz Gerald. W — Monbouquette (3-3). L—Perry (6-3).

Home runs — Boston, Runnels (5), Malzone (13). Cleveland, Martin (9).

Redlegs Top Cards

St. Louis	101 002 000—4	10	0
Cincinnati	000 000 42x—6	10	0

Broglio, McDaniel (7), Bridges (8) and H. Smith; Hook, Pena (7), Brosnan (8), Lawrence (9) and Bailey. W—Brosnan (4-5. L—Bridges (4-2).
onald

STRICTLY
STOCK CAR RACES
Thursday
8:30 P.M.
ADULTS $1
(Children, 15 and under, free. One child to an adult.)
NAZARETH FAIRGROUNDS
Where Rt. 12 Meets Rt. 45
Nazareth, Pa.

O-K Romps To 9th Win In Softball

OLYMPIC-KEIPER romped to its ninth victory in the Monroe Softball League last night, thumping Dunn's Cafe, 20-5 at Stroudsburg playground field. O-K has lost seven times.

Ron (Super) Phillips' four-for-four, and the three hit batting of Raughley and Hooey guided Olympic-Keiper to the lop-sided win. Included among Hooey's blows were a homer and triple.

Keiper scattered six hits to pick up the hill verdict. safeties.

Dunn's	022 010 0—	5	6	4
O-K	435 503 x—	20	18	0

Batteries: Keiper and Raughley, Olympic-Keiper; E. Staples B. Staples, Papillion and S. Strunk, Dunn's Cafe.

Strouds Play At Creek Today

NEEDING a victory to clinch fourth place in the Blue Mountain League's post-season playoffs, the Strouds will travel to Martin's Creek today to face the Creekers, starting at 6:15 p.m.

The Strouds are a half game up on Martin's Creek in the standings with the Dan Eppley's nine playing one more game and the Creekers two.

Lefthander Billy Metzgar will probably go for the Strouds against Marv Kester.

U. S. Swimmers Defeat Japan

OSAKA, Japan (AP) — The American swimming team defeated Japan in a two-day meet ending yesterday, 37-33, as three world records were bettered.

The U.S.-Japan goodwill meet in Tokyo last week was won by the Japanese 41-38.

Records were bettered in the 200-meter butterfly by Mike Troy of Indianapolis, Tsuyoshi Yamanaka in the 400-meter freestyle, and by the Japanese 800-meter relay team.

Eastburg Five Defeats Bears

EAST Stroudsburg Independents scored a 54-38 victory over Pocono Twp. Bears in a basketball exhibition game last week.

Bill (Bones) Hillman paced the Eastburg five with 20 points. Larry Starner and Phil Vishnesky were high for the Bears with 12 each.

BEARS

	Field Goals	Fouls	Tot.
Werkheiser	2	0	4
Starner	6	0	12
Ask	1	0	2
Vishnesky	6	0	12
Strand	3	0	6
Beesecker	1	0	2
Totals	19	0	38

INDEPENDENTS

	Field Goals	Fouls	Tot.
Palmer	1	0	2
Kane	5	0	10
Uhl	2	0	4
Sandstrom	3	0	6
Hillman	10	0	20
Metzgar	2	0	4
Fellman	4	0	8
Farris	0	0	0
Kimball	0	0	0
Mazer	0	0	0
Totals	27	0	54

Score by periods:	1	2	3	4	T.
Bears	12	10	8	8	38
Independents	12	12	16	14	54

Chisox Edge Yankees, 4-3

CHICAGO (AP) — Southpaw Billy Pierce, aided by a two-run homer by Al Smith, hurled the Chicago White Sox to a 4-3 victory over the New York Yankees Tuesday night.

New York	000 100 002—3	10	0
Chicago	100 010 02x—4	9	1

Terry and Berra; Pierce and Lollar. W — Pierce (12-11). L—Terry (3-8). Home run — Chicago, Smith (10).

A's Defeat Nats

Washington	010 000 000—1	5	0
Kansas City	400 010 10x—6	8	1

Pascual, Kemmerer (7) and Naragon; Kucks and Chiti. W — Kucks (5-6). L—Pascual (11-9).

Tigers Down Orioles

Baltimore	200 001 000—3	3	1
Detroit	214 000 01x—8	11	0

Wilhelm, Hoeft (3) and Triandos; Mossi and Berberet. W — Mossi (9-4). L—Wilhelm (10-7)

Home runs — Baltimore, Tasby (9). Detroit, Chrisley (4).

H. JOHN DAVIS
offers a real
"BIG PACKAGE"

"WATCHDOG" OIL HEAT SERVICE IS THE MOST COMPLETE OIL HEAT PACKAGE!

This is what you get: Esso Heating Oil — premium quality at no extra cost • Automatic Deliveries • "Watchdog" Oil Burner Service day and night
• Budget Payment Plan that spreads your bills over 10 months
• Complete line of Esso Oil Burners and Oil Heat Units with the exclusive fuel-saving "Economy Clutch."

FOR COMPLETE "WATCHDOG" SERVICE CALL TE 9-9771
H. JOHN DAVIS
Mt. Pocono, Pa.

Esso
"WATCHDOG"
OIL HEAT SERVICE

King, Court At Eastburg Field Tonight

KING and his Court, a phenomenal four-man softball team, will meet Twin City TV, state champions, today at East Stroudsburg Memorial Stadium, starting at 8 p.m.

A pre-game program is also on tap starting at 7:15 p.m.

Eddie Feigner (The King) and his mates were supposed to appear in the Varsity "E" Club sponsored spectacle last week but were rained out.

In facing Twin City of Stroudsburg, the four-man squad will be meeting one of the top softball aggregations in the East. Headed by star pitchers Stan Tchorz and Joe Drach, the Videomen recently clinched its second straight East Penn League championship. The E-P is rated one of the top circuits in Pennsylvania.

Played To Millions

King and His Court has played to millions of fans in 45 states, Canada and 15 foreign tours. Featured in an article in Life Magazine and on the TV program, "You Asked For It", pitcher Feigner who has an amazing strikeout record performs both blindfolded and unmasked. He also pitches to batters from second base and right field.

However, if the game is close, Feigner usually sticks to regulation hurling until "fooling around" permits.

The no-sub team has up to this season won 1,782 games (Feigner was the winner in them all, of course), and lost only 170. Included in this is 121 perfect, 402 no-hit, no-run games and 705 shutouts.

Longest game Feigner pitched during his 14 years was 34 innings in which he fanned 73, walked 19 and allowed only eight hits. He won the game, 7-6.

LONG BALL SWATTER—Jerry Jones, long-ball hitting first baseman, will see action tonight when the King and his Court faces Twin City TV under the lights at East Stroudsburg Memorial Stadium. Jones already has hit more than 50 home runs this season, some blows going well over 350 feet.

Eastburg Track At Playground

EAST STROUDSBURG playground track meet will be held today, starting at 2 p.m. All boys and girls in the eight-to-16-year bracket will participate in various events.

The field will be narrowed down to three categories of age groups for both boys and girls.

Final registrations may be made at 1:30 p.m. today, playground supervisor Lew Hastie announced.

Cubs Nip Braves

Chicago	201 002 000—5	12	2
Milwaukee	100 201 000—4	9	1

Hobbie, Henry (6) and Averill, S. Taylor (6); Pizarro, Willey (3), Trowbridge (7) and Crandall. W—Hobbie (11-8). L—Willey (4-6).

Home run — Chicago, T. Taylor (3).

Win Matches Vs. Par Golf At Shawnee Country Club

SHAWNEE — Mrs. Jean Keiser and Mrs. Karl G. Dresdner topped their respective divisions in the Shawnee Ladies Golf Association's Match Versus Par Golf Tournament yesterday.

Mrs. Keiser won out in the "A" group with a four-up on par, while Mrs. Dresdner came in first in the "B" Class with one-up on par.

Low Gross Winners

Miss Betsy Peeney captured low gross honors in the "A" division with an 81 and Mrs. Marion Williams was first in the "B" low gross field with 101.

Mrs. Williams also won the low putts award, while Mrs. Kitty Schlegel grabbed low associate putting laurels with 38.

Drill Date Changed

TANNERSVILLE'S baseball team has switched today's scheduled practice to tomorrow night at Pocono Twp. High's field, Manager Gib Bachman announced. Tomorrow's drill will be held at 6:15 p.m.

McConnells
TAXI
HA 1-7600

Housewife
Bowling League
Morning or Afternoon Women of Bangor and Stroudsburg Area are invited to participate
Home of the Slate Belt Bowling Tournament
Featuring Automatic Pin-Spotters

SLATE BELT
BOWLING CENTER
Bangor, Pa. Ph JU 1-2621

The ORIGINAL Pabst Blue Ribbon is here!

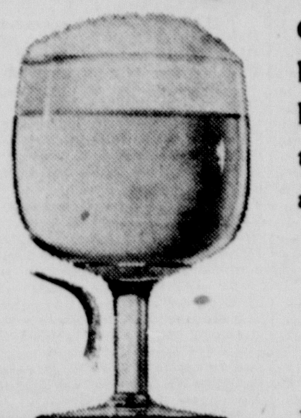

Compare this beer with any modern beer—and you'll see why Pabst brought back that old-time flavor. This is the Original Pabst Blue Ribbon, brewed just like the beer acclaimed the nation's best at the Chicago Columbian Exposition in 1893. Such a beer hasn't been enjoyed in America in over 50 years. Try it.

ORIGINAL Pabst Blue Ribbon BEER

Trademarks Reg. U. S. Pat. Off. Pabst Brewing Company, Milwaukee, Peoria Heights, Newark, Los Angeles

Ted and Zig Viechnicki
East Stroudsburg Beverage Co.
Exclusive Distributor Pabst Blue Ribbon Beer
61 N. Courtland St. Phone HA 1-1210 East Stroudsburg

THEY'LL DO IT EVERY TIME By JIMMY HATLO

Investigation Of Fishing Wins Okay

HARRISBURG (AP) — A new investigation of Pennsylvania fishing conditions won speedy approval in the House Thursday.

It authorized its Fisheries Committee to look into the reason for the decline in the sale of licenses. The committee specifically was directed to hold public hearings, in contrast to the closed sessions being held by the corresponding Senate committee.

Rep. William B. Curwood (D-Luzerne), Fisheries Committee chairman, said a schedule of hearings would be set up as soon as the anglers themselves express their views.

"If warranted the committee would like to hold hearings in different regions—to give fishermen from Pittsburgh to the Poconos an opportunity to be heard," Curwood said.

There seemed little doubt the hearings would dig far afield from the issue of license sales.

Rep. Harris G. Breth (D)Clearfield), an outdoors writer and a member of Curwood's committee, commented:

Comments

"Their seems to be a wave of resentment against recent policies of the Fish Commission, particularly in its fish stocking program. The committee should leave no stone unturned in trying to decide what has happened to influence nearly 100,000 anglers not to renew their fishing privileges in the past few years. If this means that the fish laws have to be radically amended, I personally believe the committee will so recommend."

William Voigt, executive director of the State Fish Commission, told a closed hearing of the Senate Forest and Waters Game and Fish Committee that large fish kills from pollution may be one of the reasons for a decline in the sale of fishing licenses.

He said repeated fish kills had caused some fishermen to become discouraged. He said another contributing factor was that the commission had fewer fish to stock in 1958 than in 1957.

Sen. Arthur T. Blass (R-Erie), chairman of the committee, said he has received a number of good suggestions during the hearings. His committee, however, has no formal schedule of hearings and there was no indication how long they would last.

Unusual Response

Curwood said he has had "a very unusual response from sportsmen" since the investigation resolution was introduced last week. It was cleared by the House Rules Committee Monday and adopted by a voice vote today as the first order of business.

Indications were the House hearings would not get underway until the week of Aug. 12. Curwood said he would discuss their mechanics with individual members of his committee and work out his timetable. It is possible, he said, that a subcommittee would be appointed to travel about the state holding regional meetings with sportsmen.

The investigation resolution, adopted by a voice vote, was opposed by two Republicans, Reps. Charles A. Auker (Blair) and Harry S. Gramlich (Venango).

Gramlich said he feared the hearings would attract "radical fishermen who are not good fishermen." Auker would not comment.

Home Opened For Journalists

MOSCOW (AP) — The official news agency Tass says the first international holiday home for journalists has been opened officially on Bulgaria's Black Sea coast.

The agency said it was built with funds from unions affiliated with the International Organization of Journalists.

Funeral Notices 1

MAC DONALD, Mrs. Bertha, of Easton, Tues., July 28, aged 81. Relatives and friends are respectfully invited to attend funeral services Sat., Aug 1 at 2 p. m. from the Ashton Funeral Home, 14th & Northampton Sts., Easton. Interment in the Easton Heights Cemetery. Viewing Fri., July 31, 7-9 p. m.

ASHTON

Peace Justice Under Study By State

HARRISBURG (AP) — The action of a Bucks County justice of the peace in handing out 159 convictions on sight for alleged Sunday blue laws violations came under study Tuesday by the state attorney general.

"Law enforcement is a serious matter," said Anne X. Alpern. "A law enforcement officer has only one duty—and it's not to stage a demonstration against a law he feels isn't right."

Squire Earl B. Dougherty of Bristol Twp. said he handed out the sight convictions in a tour of Bucks County Sunday to show that the blue laws against Sunday sales are "chaotic and outmoded."

Commenting that many of the convictions "may have been warranted," Miss Alpern said, however, that two Pennsylvania Turnpike toll collectors tagged by Dougherty were engaged in performing an "essential function."

Statement

"We do not believe they are guilty of Sunday law violations," she said, noting that the Justice Department would defend the men in court if requested. The Turnpike Commission has already assigned counsel to defend the two, however.

Meanwhile, Dist. Atty. Huette F. Dowling of Dauphin County said he was making his own investigation of what he called a plot to affect blue law legislation now before the Legislature.

Dowling said a Philadelphian, whom he did not name, came to Dauphin County over the weekend in an effort to have justices of the peace and aldermen make wholesale arrests against violators of the Sunday sales ban. He said the attempt failed.

"This was an intrusion by someone from Philadelphia designed to make a pitch while the Legislature is in session. They want to make the blue laws seem as ludicrous as possible," added Dowling.

Car Is Robbed

LONDON (AP) — A thief robbed the car of newlyweds Mr. and Mrs. John Rock of her trousseau, his holiday clothes, their marriage certificates and their passports for a honeymoon in Italy. One thing he didn't take — a black ebony wedding gift idol purporting to be an Indian god of plenty.

The Daily Record Classified Section

"Big Results Little Cost"

Phone HA 1-7349

Robert S. Widmer

Classified Adv. Manager

Important: After an ad is ordered, it cannot be canceled or changed before publication

Want ads accepted from 8:30 a.m. to 3 p.m. for the following day and until 12 noon Saturday Count 5 average words per line. for Monday edition

Minimum space, 3 lines.

Count 5 average words per line.

13c a line for each day, 30 consecutive days.

14c a line for each day, 6 consecutive days.

17c a line for each day, 3 consecutive days.

21c a line for 1 day.

Price quotations on ad sizes are approximate and cannot be guaranteed.

Box Charges 25c

If replies are to be mailed 50c.

Contract Rates on Request.

Closing Time

Deadline for Classified Display: 3:00 p.m. 2 days prior to publication.

Adjustments

Errors, not the fault of the advertiser, which clearly lessen the value of the advertisement, should be corrected the first day, when one extra corrected insertion will be made without charge. The Record assumes no responsibility for error after the first insertion.

These box replies were received yesterday: 7, 17, 18.

Legals

NOTICE

NOTICE is hereby given that at a meeting of the Council of the Borough of Stroudsburg on July 27, 1959 the following Ordinance was introduced and will be considered for final adoption at a meeting of the said Council on August 26, 1959:

An Ordinance No. 424

LAYING OUT, OPENING, ADOPTING AND PROVIDING FOR THE CONSTRUCTION OF A PUBLIC STREET IN THE BOROUGH OF STROUDSBURG, MONROE COUNTY, PENNSYLVANIA TO BE DESIGNATED AS McCONNELL STREET; ESTABLISHING THE LINES, WIDTHS AND GRADES OF THE SAME; APPROPRIATING AND TAKING THE REAL PROPERTY NECESSARY FOR SAID PURPOSE; PROVIDING FOR THE GRADING, PAVING AND CURBING OF SAID STREET.

The Council of the Borough of Stroudsburg ordains:

SECTION I. The following street, which is hereby designated as McConnell Street, is hereby laid out, opened, adopted and shall be constructed as a public street in the Borough of Stroudsburg aforesaid (hereinafter called the Borough), as shown on Plan entitled "Borough of Stroudsburg, Monroe County, Pa. Plans, Profiles and Details of McConnell Street, establishing widths, lines and grades for land acquistion and construction, Edward C. Hess, Borough Engineer, Stroudsburg, Pa., dated February 16, 1959" (hereinafter called the Plan), which remains on file in the Office of the Secretary of the Borough and is by reference incorporated in and made part of this Ordinance.

SECTION II.

A. The center line of said McConnell Street is described as follows:

BEGINNING at Station 1+37.43 at the intersection of the center line of McConnell Street with the construction center line of North Second Street, from which the intersection of the said construction center line of North Second Street with the center line of Main Street, at Station 39+12, bears South 61 degrees 53 minutes East distant 101.08 feet; thence along the center line of McConnell Street South 73 degrees 59 minutes West 43.12 feet to an angle point at P. I. Station 1+80.55; thence by the same South 59 degrees 59 minutes West 76.11 feet to a point of curvature at P. C. Station 2+56.66; thence by the same on a curve to the left having a radius of 360.0 feet, and a tangent length of 103.91 feet, 202.31 feet to a point of tangency at P. T. Station 4+58.98; thence by the same South 27 degrees 47 minutes West 99.56 feet to a point of curvature at P. C. Station 5+58.54; thence by the same on a curve to the right having a radius of 480.0 feet, and a tangent length of 105.31 feet, (at 75.66 feet passing the center line of North Third Street at Station 6+34.2) 207.35 feet to a point of reverse curvature at P. R. C. Station 7+65.89; thence by the same on a curve to the left having a radius of 611.01 feet, and a tangent length of 212.78 feet, (at 29.97 feet passing the center line of Kane Street at Station 7+95.86) (at 234.11 feet passing Branch Line P.R.C. Station 0+0 at Station 10+00) 409.50 feet to a point of reverse curvature at P.R.C. Station 11+75.39; thence by the same on a curve to the right having a radius of 929.79 feet, and a tangent length of 108.54 feet, 216.10 feet to a point of tangency at P. T. Station 13+91.49; thence by the same South 27 degrees 27 minutes West 29.75 feet to an angle point in the center line of North Fourth Street at P.I. Station 14+21.24; thence by the same South 24 degrees 12 minutes West 24.42 feet to a point of curvature at P.C. Station 14+45.66; thence by the same on a curve to the left having a radius of 673.40 feet, and a tangent length of 63.64 feet, 126.91 feet to a point of reverse curvature at P.R.C. Station 15+72.57; thence by the same on a curve to the right having a radius of 660.0 feet, and a tangent length of 81.03 feet, 161.27 feet to a point of tangency at P.T. Station 17+33.84; thence by the same South 27 degrees 27 minutes West 34.99 feet to Station 17+68.83 at the intersection of the herein described center line with the northerly curb line of North Fifth Street.

B. The center line of the Branch Line of said McConnell Street connecting with Sarah Street is described as follows:

BEGINNING at a point of reverse curvature at Station 10+0 Main Line = P.R.C. Station 0+00 Branch Line as hereinabove described, thence along the Branch center line on a curve to the right having a radius of 197.65 feet, and a tangent length of 73.67 feet, 141.03 feet to a point of compound curvature at P.C.C. Station 1+41.03 in the center line of the existing bituminous paving of Sarah Street; thence along the center line of said paving on a curve to the right 53.97 feet to Station 1+95.

SECTION III. Said McConnell Street and the Branch Line thereof connecting with Sarah Street shall have a uniform width of twenty (20) feet on each side of the above described center lines, respectively, together with such additional widths as are required for the rounding of curves at street intersections, and slopes in cut or fill, hereinafter described or shown on the Plan.

SECTION IV.

A. The Easterly line of said McConnell Street is described as follows:

(1) BEGINNING at a point in the southerly side of North Second Street approximately 19 feet left of Station 1+66, more or less, thence on a curve to the left having a radius of 35 feet to a point of tangency 20 feet left of Station 1+80.55.

(2) BEGINNING at a point of compound curvature, 20 feet left of Station 6+11, thence on a curve to the left having a radius of 20 feet to a point of tangency; thence by the same and parallel to and distant 40 feet northerly of the southerly side of North Third Street, 20 feet, more or less, to a point in the northerly side of North Third Street, approximately 57 feet left of Station 6+33.5, more or less.

(3) BEGINNING at a point approximately 30 feet left of Station 6+64, more or less, at the intersection of the southerly side of North Third Street with the easterly line of formerly Sarah Street, and now McConnell Street, thence in a southwesterly direction and by lands of Chester M. Phillips 118.4 feet to the northerly side of Kane Street at a point approximately 37 feet left of Station 7+75, more or less.

(4) BEGINNING at a point of tangency in the southerly side of Kane Street approximately 31 feet left of Station 8+30, more or less, thence on a curve to the left having a radius of 10 feet to a point of compound curvature 20 feet left of Station 8+41, more or less.

(5) BEGINNING at a point of curvature 20 feet left of Station 13+94.5, more or less, thence on a curve to the left, having a radius of 5 feet, to a point of tangency in the northerly side of North Fourth Street 25 feet left of Station 13+99.5, more or less.

(6) BEGINNING at a point of curvature in the southerly side of North Fourth Street, approximately 27.5 feet left of Station 14+44, more or less, thence on a curve to the left having a radius of 8 feet to a point of compound curvature 20 feet left of Station 14+53, more or less.

(7) BEGINNING at a point of curvature 20 feet left of Station 17+67, more or less, thence on a curve to the left having a radius of 14 feet to a point of tangency in the northerly side of North Fifth Street, approximately 26 feet left of Station 17+79, more or less.

B. The Westerly line of said McConnell Street and the Branch Line thereof connecting with Sarah Street is described as follows:

(1) BEGINNING at a point in the southerly side of North Second Street approximately 45.5 feet Right of Station 2+09, more or less, thence on a curve to the right having a radius of 38 feet to a point of compound curvature approximately 32 feet right of Station 2+16, more or less, thence on a curve to the right having a radius of 30 feet to a point of tangency 20 feet right of Station 2+40, more or less.

(2) BEGINNING at a point of compound curvature 20 feet right of Station 5+95, more or less, thence on a curve to the right having a radius of 10 feet to a point of tangency in the northerly side of North Third Street approximately 35 feet right of Station 6+05, more or less.

(3) BEGINNING at a point of curvature in the southerly side of North Third Street approximately 55 feet right of Station 6+37.5, more or less, thence by lands of George K. Driebe, on a curve to the right having a radius of 35 feet, 32.95 feet to a point of tangency approximately 32.5 feet right of Station 6+61.5; thence by the same 24.96 feet to a point of curvature approximately 23 feet right of Station 6+87, more or less, thence by the same on a curve to the right having a radius of 35 feet, 9 feet, more or less to a point 20 feet right of Station 6+96, more or less.

(4) BEGINNING at a point of reverse curvature in the easterly line of the Branch Line of McConnell Street connecting with Sarah Street, 20 feet left of Station 1+43.5, thence in an easterly and southerly direction on a curve to the right having a radius of 19 feet to a point of compound curvature 20 feet right of Station 11+47, more or less.

(5) BEGINNING at a point of curvature 20 feet right of Station 13+94.5, more or less, thence on a curve to the right having a radius of 5 feet to a point of tangency in the northerly side of North Fourth Street 25 feet right of Station 13+99.5, more or less.

(6) BEGINNING at a point of curvature in the southerly side of North Fourth Street approximately 27 feet right of Station 14+41.5, more or less, thence on a curve to the right having a radius of 8 feet to a point of reverse curvature 20 feet right of Station 14+44, more or less.

(7) BEGINNING at a point of compound curvature 20 feet right of Station 17+13.5, more or less, thence on a curve to the right having a radius of 19 feet to a point of compound curvature approximately 37 feet right of Station 17+37.5, more or less, thence on a curve to the right having a radius of 22 feet to a point of tangency in the northerly curb line of North Fifth Street approximately 51 feet right of Station 17+35, more or less.

SECTION V. The required limits of slopes, being those areas lying between the lines of McConnell Street as designated herein, and the lines indicating the required limits of slopes on the Plan, are hereby established as shown on the Plan.

SECTION VI. The curb lines of said McConnell Street and the Branch Line thereof connecting with Sarah Street are described as follows:

A. The Easterly curb lines:

(1) BEGINNING at a point in the southerly curb line of North Second Street approximately 15 feet left of Station 1+57.5, more or less, thence on a curve to the left having a radius of 40 feet and concentric with and distant 5 feet westerly from the easterly line of said McConnell Street to a point 15 feet left of Station 1+85.

(2) BEGINNING at a point 15 feet left of Station 6+11, thence on a curve to the left having a radius of 25 feet and concentric with and distant 5 feet westerly from the easterly line of said McConnell Street to a point of tangency; thence by the same and parellel to and distant 5 feet southerly from the easterly line of said McConnell Street to a point approximately 51 feet left of Station 6+41.

(3) BEGINNING at a point approximately 15.5 feet left of Station 13+99.5, thence on a curve to the left having a radius of 12 feet to a point of tangency in the northerly curb line of North Fourth Street approximately 26 feet left of Station 14+07, more or less.

(4) BEGINNING at a point of curvature in the southerly curb line of North Fourth Street approximately 31 feet left of Station 14+38, more or less, thence on a curve to the left having a radius of 15 feet to a point in the extended southerly side of North Fourth Street approximately 17.5 feet left of Station 14+41.5, more or less.

(5) BEGINNING at a point 15 feet left of Station 17+65, thence on a curve to the left having a radius of 18 feet to a point of tangency in the northerly curb line of North Fifth Street, approximately 24.5 feet left of Station 17+82, more or less.

B. The Westerly curb lines:

(1) BEGINNING at a point of curvature in the southerly curb line of North Second Street, approximately 61 feet right of Station 2+03, more or less, thence on a curve to the right having a radius of 43 feet and concentric with and distant 5 feet easterly from the westerly line of said McConnell Street to a point of compound curvature; thence by the same on a curve to the right having a radius of 35 feet and concentric with and distant 5 feet easterly of the westerly line of said McConnell Street to a point 15 feet right of Station 2+40.

(2) BEGINNING at a point approximately 16 feet right of Station 6+00, more or less, thence on a curve to the right having a radius of 15 feet and concentric with and distant 5 feet from the westerly line of said McConnell Street to a point of tangency in the south edge of the sidewalk on the northerly side of North Third Street approximately 36.5 feet right of Station 6+09, more or less.

(3) BEGINNING at a point in the northerly side of North Fourth Street approximately 17 feet right of Station 13+99.5, thence on a curve to the right having a radius of 15 feet to a point of tangency in the northerly curb line of North Fourth Street approximately 29.5 feet right of Station 14+07, more or less.

(4) BEGINNING at a point of curvature in the northerly curb line of North Fourth Steret approximately 26 feet right of Station 14+34, more or less, thence on a curve to the right having a radius of 15 feet to a point in the extended southerly side of North Fourth Street approximately 17 feet right of Station 14+41, more or less.

(5) BEGINNING at a point 15 feet right of Station 17+17, more or less, thence on a curve to the right having a radius of 24 feet and concentric with and distant 5 feet from the westerly line of said McConnell Street to a point of compound curvature; thence on a curve to the right having a radius of 22 feet and still concentric with and distant 5 feet from said westerly line of said McConnell Street to a point of tangency in the northerly curb line of North Fifth Street approximately 53 feet right of Station 17+37.5, more or less.

SECTION VII. Pursuant to the authority conferred upon the Borough by law, the Borough hereby appropriates and takes, under the right of eminent domain, the real property necessary for the purpose of laying out, opening, adopting and constructing said McConnell Street in accordance with this Ordinance.

SECTION VIII. The proper officers of the Borough are hereby authorized and directed to execute bonds on behalf of the Borough and tender and deliver the same to the respective owners of the real property affected by the laying out, opening, adopting and constructing of said McConnell Street as provided by this Ordinance, conditioned for the payment of such amount of damages as the said owners, respectively, shall be entitled to receive by reason of the taking of said real property. If the acceptance of any bond is refused, the Borough Solicitor is hereby authorized and directed to present the same to the Court of Common Pleas of Monroe County aforesaid, in accordance with the law, and give to the property owners affected written notice of the time when said bond is to be presented. Upon the acceptance of said bond, or, if said bond be not accepted, then, upon the approval of said bond by the Court, the proper officers of the Borough are hereby authorized to enter and take possession of the real property of such owner according to law.

SECTION IX. The President of Council and the Borough Secretary are hereby authorized to enter into a contract or contracts in the name of the Borough with such party or parties and upon such terms as the Council may determine for the performance of such work on the ground as may be requisite to cause said McConnell Street to conform to the lines, widths and grades established by this Ordinance and also such work as may be requisite for the grading, paving, curbing and guttering of said McConnell Street to conform to the established lines; or if the Council by motion so desires, the aforesaid work or any part thereof shall be done with the Borough's own force of men and equipment.

SECTION X. The Borough Engineer is hereby designated as the person in charge of the said work, with full power to act for the Borough in all things connected with said work and to estimate assessments.

SECTION XI. Any trees, pipes, poles, buildings or other structures in or above the ground which interfere with the free and full construction of the said work and the making of said improvement are hereby declared to be a nuisance and may be removed or changed by the party or parties with whom the Borough shall contract, or by direction of the Borough Engineer.

SECTION XII. The costs and expenses of the entire work and improvement hereby authorized shall be paid by the Borough of Stroudsburg.

SECTION XIII. All ordinances or parts of ordinances inconsistent herewith be, and the same are hereby repealed.

By Order of the Council of The Borough of Stroudsburg.
HAROLD E. SNYDER,
Borough Manager

Florists 3

OUR Gladiolas are in bloom. Come and get them at Osborn's Cabins, Del. Water Gap, Pa.

In Memorium 4

CEMETERY MEMORIALS Lettering, cleaning in cemetery Bronze plaque, marble & granite STROUDSBURG GRANITE CO., Main at Dreher Ha 1-3591

SCHALLER—In sad and loving memory of a beloved mother and grandmother, Theresa F. Schaller, who passed away July 29, 1953:

Six years have passed
How long it seems,
But in our hearts
Her face still beams.
For we who love her, only know,
How much we lost six years ago.
Sadly Missed By
Children, Grandchildren.

LAURELWOOD ADVANTAGES
Beautiful and convenient location.
Ideal soil and drainage.
Adequate endowed care on every plot.
Modern driveways.
Progressive management.
Easy terms without interest. Booklet.
See Laurelwood and buy in advance of need.
LAURELWOOD CEMETERY
Stroudsburg — Ph. HA 1-8230
Members: Pennsylvania Cemetery Association; American Cemetery Association.

Special Notices 6

NOTICE TO BIDDERS

Separate sealed proposals will be received by the Stroud Union School District at the Stroudsburg High School Building, West Main Street, Stroudsburg, Monroe County, Pennsylvania, until 8:00 P. M. Eastern Daylight Saving Time, Wednesday, August 19, 1959, for furnishing and installation of a new Heating and Ventilating Unit in the Special Purpose Basement Classroom in the Clearview School, Stroud Township, Monroe County, Pennsylvania, in accordance with plans and specifications, as prepared by Rinker & Kiefer, Registered Architects, 7th and Monroe Streets, Stroudsburg, Pennsylvania, at which time the proposals will be opened and read.

Copies of plans, specifications, and other contract documents are on file and open to public inspection at the offices of Rinker & Kiefer, Registered Architects, 7th and Monroe Sts., Stroudsburg, Pa., and sets may be secured by prospective bidders.

Each proposal must be accompanied by a certified check or approved Bid Bond in an amount of not less than five per cent (5%) of the Base Bid. (See Instructions to Bidders in the Specifications).

No bid may be withdrawn for thirty (30) days after scheduled closing time for receipt of bids.

The Stroud Union School District reserves the right to reject any or all bids and to waive any informality in any bid.

STROUD UNION SCHOOL DISTRICT
WARREN F. LONEY, Secy.
July 29, 1959

HAIRCUTS by appointment. E. "Turk" Rahn, 629 Main St., Stroudsburg. Phone HA 1-8441.

HINTZE Laundromat, 124 N. 9th St., open daily & Thurs., Fri., Sat. night & Sundays.

TO BUY, SELL, RENT OR TRADE, CALL HA 1-2100 FOR FAST RESULTS ON WVPO RADIO WANT ADS.

VACUUM cleaners, All type hoses & parts. Sobrinski, 90 Brown St., E. S. Ph. HA 1-0862

DON'T GO **ROUND** IN CIRCLES

step to the phone and place

A FAST-ACTION WANT AD

Fastest way to

BUY • SELL • TELL

It's so easy to place a want ad... Just DIAL HAmilton 1-7349*

for a direct line to the Want Ad Dept. only! A friendly ad-writer will be glad to assist you . . . and you can charge it, of course.

*An exclusive telephone service for Classified Want Ad users.. Other Daily Record departments can be reached by dialing HAmilton 1-3000.

THE DAILY RECORD

Classified Advertising Department

OFFICE OPEN 8:30 - 5:00 DAILY — SAT. 8:30 - 12 NOON

Dial HA1-7349 ... The Advertising Channel That Picks Up Response!

Special Notices 6

RIDERS WANTED—local serviceman driving to California Aug. 12th. Has room for several riders. Ph. HA 1-5469.

NOTICE TO BIDDERS

Separate sealed proposals will be received by the Stroud Union School District at the Stroudsburg High School Building, West Main Street, Stroudsburg, Monroe County, Pennsylvania, until 8:00 P. M. Eastern Daylight Saving Time, Wednesday, August 19, 1959, for furnishing and installation of three (3) drinking water coolers in the High School, for the Stroud Union School District, in accordance with plans and specifications as prepared by Rinker & Kiefer, Registered Architects, 7th and Monroe Sts., Stroudsburg, Pa., at which time the proposals will be opened and read.

Copies of plans and specifications are on file and open to public inspection at the offices of Rinker & Kiefer, Registered Architects, 7th and Monroe Streets, Stroudsburg, Pa., and sets may be secured by prospective bidders.

Each proposal must be accompanied by a certified check or approved Bid Bond in an amount of not less than five per cent (5%) of the Base Bid. (See Instructions to Bidders in the Specifications).

No bid may be withdrawn for thirty (30) days after scheduled closing time for receipt of bids.

The Stroud Union School District reserves the right to reject any or all bids and to accept or reject any part of any bid, and to waive any informality in any bid.

STROUD UNION SCHOOL DISTRICT.
WARREN F. LONEY, Secy.
July 29, 1959

NOTICE

Sealed proposals will be received and publicly opened and read by the Supervisors of Hamilton Township, Monroe County, at the Firehouse, Saylorsburg, Pennsylvania, until six o'clock E. S. T. August 3, 1959, for the following:

1800 ton 2b stone, more or less, 500 ton 1b stone, more or less, 28,000 gal. C-1 or C-2 asphalt, more or less; stone to be 100% crushed limestone delivered an dspread on job with approved spreader, as directed by Supervisors. Asphalt to be delivered and applied as directed by Supervisors.

Proposal forms, Specifications, Form of Contract and Instruction to Bidders may be obtained at the home of, or by writing to Morris Smickley, Secretary, Board of Supervisors, R. D. #4, Stroudsburg, Pennsylvania.

The materials specified herein, shall meet the Standard Specifications of the Pennsylvania Department of Highways.

The successful bidder, when awarded the contract, shall furnish a bond with suitable, reasonable requirements, guaranteeing performance of the contract or (delivery to be made) with sufficient surety in the amount of 50 per centum of the amount of the contract.

All proposals must be upon the form furnished by the undersigned.

The supervisors reserve the right to reject any or all proposals.

MORRIS SMICKLEY,
Secretary of Board.

Lost And Found 7

FOUND—Doctor's plan. Pays for all benefits at his office or your home. Gochal Insurance, HA 1-4020.

LOST—Basset hound, last seen in Tanite section. White, brown and black. Answers to name of "William." Reward if returned to Alex Bensinger. Call HA 1-8176 or HA 1-4727.

Lost And Found 7

LOST OR STOLEN: Small black puppy, white chest terrier type. Answers to name Duffy, very friendly & loveable. Last seen Friday evening near Onawa Lodge, Mountainhome. Reward for return or information leading to return. Phone Cresco LY 5-2861 or LY 5-7318. Please help us find Duffy our children miss him terribly. We do too.
MICK & MARGE SOPKO

LOST—Green parakeet in vicinity of Hay & Oak Lane, Mountainhome. LY 5-7201. Reward.

LOST—Pair man's reading glasses in brown leather case, near Wyckoff's Store. Call LU 8-6644, Ext. 26.

Schools & Instruction 10

ACCORDION lessons. Accordion free while learning. RD 3, E. Stbg. Ivor Peterson HA 1-1982.

Professional Services 14

THE Penn-Jersey Engineering Co., Portland, Pa P.O Box 7. Tel.: TW 7-6134. Register-er Professional Engineer and associated architects.

Who Can Do It 15

ADDITIONS, rumpus rooms, porches, cement work, repairs, ceiling tile a specialty. Call Richard Gaunt, HA 1-1671.

ANTENNAS
Install—Repair—Move
HA 1-1155 Thomas G. Smith

AT POPE'S Contracting Service. Bulldozing, hauling, trenching & grading. Dry wall & Lawn construction. We deliver or load by appointment, shale, top soil, fill, gravel & clay. HA 1-1350.

BUILDING CONTRACTOR
NEW HOMES
Carpentry—Masonary—Alterations
RUDY AUER Ph. HA 1-8291

CESS-POOL & septic tank cleaning; 32 yrs. exp. All sanitary equipment. Ph. HA 1-1360 John W. Smith Foxtown Hill.

CESSPOOLS & Septic Tanks Serviced, cellars & fields drained. E DeVivo. Portland TW 7-9630

CESSPOOL-SEPTIC tank cleaning, installing. Hauling—go anywhere. W. J. Halterman. Ph. HA 1-3934.

BUILDING CONTRACTOR
New Homes & Remodeling
"No Job too large, none too small." FREE ESTIMATES.
R. E. MICHAELS HA 1-1169

ELECTRICAL CONTRACTOR
MATT KIME
8 No. 6th St., Stbg. HA 1-3490

Electric Motor—Sales & Service
Edgar Williams
White Oak Run Rd., Tannersville
Ph. HA 1-6757

EXCAVATING — Fill Dirt—Shale. Tractor mowing of large grass areas. Dial GR 6-0460.

EXCAVATING, Grading Contractor. Bulldozer, Shovel Trucking. LEON KEIPER. Ph. Pocono Lake 2-3174.

FRANK MASTEN
BUILDING CONTRACTOR
Columbia, N. J. Ph. HY 6-3285

FURNITURE restored; antique and modern. Elwood Fish. Ph. HA 1-2617.

JOHN E DETRICK
Excavating & Grading
Shale — Top Soil — Fill
Phone HA 1-8680

Who Can Do It 15

KLEEN WINDOW KLEENERS
Homes scrubbed inside and out. Free estimates. HA 1-3683.

LAWN building, shale, top soil, and fill dirt, dump trucks, loader and bulldozer work. Free estimates. William Perry. Ph. HA 1-6290.

Maurice J. Rutch Ph. MO 9-9373. Asphalt paving, driveways, sidewalks, curbing & excavating.

MOVING — TRUCKING
Storage—local & long distance North American Van Lines J. R. Lesoine. Ph. HA 1-6363. 1898 West Main. Stbg.

OIL BURNERS
Economical Esso conversion burners plumbing, heating, appliance sales & service H. L. CLEVELAND Ph. HA 1-6581. 15 Crystal St., East Stroudsburg

POLES — Furnished & set for elec., phone, clothes lines aerials HA 1-7460 C. G. Bush.

PUMP REPAIRS—24-hour service. Call Forrest Stout, WY 2-4781. Myers pumps, sales—parts—service.

REMODELING — Extra bathroom installed. No job too large or small. Reasonable rates. Tom Phillips HA 1-1731

SAWS FILED BY MACHINE LEROY MORRIS 428 NORMAL ST PHONE HA 1-8523

SHALE TOP SOIL
FILL DIRT
ROBERT CRUSE HA 1-8111

SHALE, top soil, fill dirt, dry wall stone. Rudolph Drop. Ph. HA 1-8177

Summer Prices
on
Famous Reading
Anthracite
Claude S. Cyphers
Stbg. Phone HA 1-8010

TAILORING, pressing, dry cleaning at Nick Falcone 31 N 6th St. Phone HA 1-8440

TOP SOIL, SHALE, FILL DIRT
CHARLES PERRY
PHONE HA 1-0950

TWO-DAY service on Kodacolor film. The Fotoshop, 9 S. 7th St., Stbg. Ph. HA 1-2830.

WEISKOPF'S SHOE SHOP, for shoes or shoe repairing. Cresco, Pa Ph LY 5-2552

WILKINS Electric Co Wiring for homes, camps, industry 721 Bryant St. Ph. HA 1-0641.

Business Equipment 16

COMMERCIAL Refrigeration; since 1929 LAWTON HUFFMAN CO., Marshalls Creek, Pa.

Market Basket 18

HOME GROWN corn, tomatoes, beans and new apples; ice-cold watermelons. Gerlach's Market, Swiftwater, Route 611.

PENNA potatoes, 50 lbs., $1.15. Hay's Produce, Bartonsville, Penna. Phone HA 1-1621.

Hotel & Restaurant Equip. 19

MANUFACTURERS & designers of new & rebuilt hotel-restaurant equipment. Glass, china, silverware. LONDON RESTAURANT EQUIPMENT & SUPPLY CO., Tannersville, Pa. HA 1-5091.

FOOD service supplies & equipment. Engineering & consultants. Complete commercial kitchen planning, hotels, restaurants, camps, motels. STROUDSBURG GLASS COMPANY, Inc., 837 Scott St., Stbg. HA 1-6262.

Articles For Sale 20

ALUMINUM SCREENS & WINDOWS — AWNINGS — SIDING — RAILINGS AND COLUMNS
DeRenzis & Son
21 N. 6th St. Stbg. HA 1-4690

Aluminum Windows—Doors Awnings
SHELDON NEWELL
129 Huston Ave. Ph. HA 1-7430

ATTENTION Bow Hunters & prospective Archers—most complete line of archery tackle in the two towns. Custom bows, wood, glass & aluminum arrows. Excellent leather accessories. Walter Slack 64 Lenox Ave. E. Stbg. Ph. HA 1-2949.

BRACE yourself for a thrill, the first time you use Blue Lustre to clean rugs. Pocono Paint Up Center.

BRAND NEW
ELECTRIC PORTABLE
$48.88
MADE BY SINGER
GUARANTEED BY
SINGER
SINGER SEWING MACHINE CO.
577 MAIN STREET

CARPETS AND RUGS — by Magee. Shampooing, cutting, binding, sergeing.
Dick Shook Floor Covering
854 N. 5th St. Ph. 4092-J

COMPLETE
SHEET METAL
SHOP SERVICE
Ducts for heating and air conditioning, range hoods, and all type sheet metal, fabricated to specifications
— Spouting Installed & Repaired —
H. C. ARCHIBALD
406 Main St., Stbg. HA 1-7480

CLOSE OUT SALE on '59 lawn mowers. 18' rotary mower, 2.2 h.p. Briggs & Stratton motor. Reg. $69.95, sale price, $49.95. Many other specials on reel and rotary type mowers. R. W. Altemose & Son, Brodheadsville.

COMBINATION stroller & carriage, $15; like new. Phone LU 8-6739.

EAST STROUDSBURG HARDWARE
Canning & Freezing Supplies
DIAL HA 1-3810.

East Stroudsburg Lumber Co
226 Washington Street
Ph. HA 1-7212 East Stroudsburg

ELECTRIC STOVE & LAWN MOWER. CALL HA 1-7293.

ENGLISH carriage, play-pen, car bed. Also 2 blond end tables & lamps. Ph. HA 1-3620.

FOR USED appliances see Cyphers Electric, Bartonsville Rt. 611. Ph. Ha 1-8140

4c EACH for Corticidin tablet to relieve cold symptoms, fever, aches and pains accompanying a cold. Eddy's Pharmacy, Park Ave. & Bryant St., Stroudsburg

GOLDEN BOW BAILER TWINE; guaranteed satisfaction; $7.70 bale. Canfield's GLF Service, 315 Main St., Stbg. Phone HA 1-6990.

KENMORE wringer washer, Kenmore gas range, baby crib & mattress. Ph. HA 1-3485.

JEWELL ELECTRIC
Portland, Pa. — TW 7-6104

Articles for Sale 20

HOTTEST BUYS ARE AT SILVERMAN'S
Boy's swim suits $1, $1.49, $1.98. Men's swim suits $1.98, $2.49. Men's Bermuda shorts, walking shorts & short shorts, $2.98, $3.49. Boy's & men's polished cotton pants $3.49, $3.95. Men's Polo shirts, special $1.69, 2 for $3. Men's navy T shirts or shorts 49c. Men's work hose 4 pr. $1. Men's dress hose 3 pr. $1. Men's blue denim work shirts $1. Strong sanforized overalls $1.69. Men's sport shirts special $1.69, $1.98, $2.69.
Men's dress pants, all new patterns, $3.95, $4.95, $5.95, $6.95. FREE alterations. Western shirts $3.98. ALL JACKETS AND SPORTS COATS REDUCED FOR CLEARANCE.
Silverman's—Open Nites
Including Saturday nite 'til 9
18 Washington St., East Stbg.

LEBAR'S DRUG STORE
for all your
Pharmaceutical Needs
630 Main St. Ph. HA 1-6380

LARGE size hair dryer on pedestal $35. 17 in. Sylvania TV $30. Call HA 1-2790.

LOOKS like new, wears like new. Coat old linoleum with Hi-Lustre transparent Glaxo. Pocono Paint Up Center.

Memory Books
of All Kinds
Brides Book with certificate of marriage, maid of honor & best man section — Guest List $3.50. Wedding Memory with complete record of wedding plus various sections for pictorial review of wedding $3.50.
Steinhauer
Stationery
"For All Your Office Needs"
740 Main St., Stroudsburg
Phone HA 1-4430

NEW TV SET?
Call Us for Antenna Replacement
TRADE-IN ALLOWANCE given for old antennas. If your's is more than 5 years old, or wires have not been replaced within the last 3 years, you're not getting best reception from your set. Let us replace your antenna now, before storms do.
PHONE HA 1-2261
Monroe TV Antenna Service

120 BASS piano accordion $45. Murray Abeloff HA 1-8191, or inq. Abeloff Auto Exchange.

PORTABLE screened enclosure, 8 ft. x 10 ft., used one season, $75. Ph. HA 1-0709.

RED lounge chair with Ottoman, excellent condition, asking $30. Call HA 1-7017 after 6 p.m.

RIDE for easier mowing! For more fun! New JACOBSEN "Javelin" riding rotary mower for '59 is equipped with a 26" cutting blade and a 4¼ h.p. engine. ONLY $379.50 plus tax. G. W. SEBRING & SON, INC. N. 5th St., Fabel's Flats, Stbg. Dial HA 1-8980

SIX men's sport jackets and 2 men's winter jackets size 38, $3 each. 3 Pr. men's slacks, size 34, $2 pr. All practically new. Also 4 table lamps, cheap. Call at 288 N. Courtland St., E. S.

SIX awnings, like new, with rods, at least 7 ft. long. Inq. Mrs. Harry Rodenbaugh, 305 N. 7th St.

SMALL child's whirl-around $5. Inq. 111 S. 8th St., Stbg or Ph. HA 1-2622.

SPA swimming pools. Write Steve Bahnick, Star Route, Wind Gap, or call Pen Argyl UN 3-4968.

Articles For Sale 20

TOPS—ALL corner wall cabinet, $10. 30 x 18 white wall cabinet, floor sample, $8. Metal wardrobe, slightly damaged, $12. Set of 4 dining chairs, $8. Flat-top oak desk, $25. Gray hassock, $1. Platform rocker, $12. Dinner plates, 15c. ea. All kinds of wooden chairs, $1 up. One sofa bed or studio couch as is, $15. Used refrigerators, gas ranges & heaters of all types in our basement department.
STAR FURNITURE STORE
Above Eagle Valley Corners
Ph. HA 1-3081.

TWIN size Hollywood bed, Foldaway cot with green cover & 2 square bolsters. Ph. after 6 p.m. HA 1-3353.

TWO wardrobe trunks; practically new, both in excellent condition. Two Captain's chairs. Two antique upholstered chairs; Cherry wood, mother-of-pearl trim. Mrs. S. F. Sullivan. Call HA 1-2740 after 5 p.m.

TWO 26 in. girl's English bicycles, good condition, $15 ea. Call HA 1-8870 after 5 p.m.

TWO maple twin beds complete, 7½ cu. ft. Philco refrigerator, Caloric ultramatic 30 in. gas stove, stroller. Ph. Mt. Pocono TE 9-8123.

USED electric ranges, $30 up. Electric refrigerators, automatic washers; large trade-in or discount on new appliances. J. L. Williams, 422 Main St. Ph. HA 1-4910

⅜ Galv. guy wire cable 9c ft. Pike County Lumber Co. Milford Pa.

UNDERWOOD Leader portable typewriter, 78 speed-record player. Phone HA 1-7675.

USED OFFICE EQUIPMENT
Remington Standard tyewriter $155. Royal typewriter $100. A. B. Wyckoff—Toy Dept. Dial HA 1-1100.

USED Solovox, 2 used pump organs, one used pump organ electrified, used banjo. Sleep's Piano & Organ, 9 Washington St. East Stbg. HA 1-4770

We Buy & Sell New and Used Fire Arms
Financing Arranged
Pocono Army & Navy
505 Main St., Stbg. HA 1-8950

WARDROBE trunk, 52 pc. dinner set, coil spring & mattress. Apply 414 N. 8th St., Stbg.

Articles Wanted 22

GIRL'S 20 in. used bike, in good condition, reasonable. Ph. HA 1-3903.

(GUNS) Of all kinds bought for cash
JACK JEWELL'S SERVICE STATION, EAST BANGOR PA

Building Materials 25

CULVERT PIPE 6 to 24 in., in stock. Also larger size available. Priced from 92c per ft & up. Van Yetter. Ph. HA 1-2831, near Marshalls Creek.

FHA APPROVED
SEPTIC TANKS, 500 gal. $60
FUEL TANKS, 275, 550, 1000 gal
FLAT — UPRIGHT TANKS in stock. Plumbing, Heating sales, service & installation. FHA FINANCING
D. KATZ & SONS, INC.
PLUMBING & HEATING DIVISION
HA 1-1464 Dreher Ave., Stbg.

FLAG STONE Vermont colored flag stone, veneer stone, mantels, window sills and cut flag Brick—Mason Supplies
A. W. ZACHARIAS
Phone HA 1-1040
455 Chestnut E. Stroudsburg

Building Materials 25

USED BUILDING MATERIAL
Two oil burning furnaces and 30 low type radiators. Zuk Demolition, Rte. 46, Belvidere, N. J. Ph. Greenwood 5-4432

USED windows & doors. One American Standard steam boiler complete with oil burner & controls. One used Master-Craft forced air furnace. One Roper 36-in. gas range. Office partitions. Call H. Huffman, HA 1-0260.

LUMBER & firewood for sale. C. H. Walker Co. Ph. Bushkill LU 8-6568 between 6 & 8 p.m.

NEW STEEL
of
All Kinds & Shapes
Largest Stock in Area
D. Katz & Sons, Inc.
Dreher Ave., Stbg. Ph. HA 1-1464

Farm, Dairy Supplies 28

BALED timothy, $20 a ton in field, $25 delivered. Stanley Nevil. Ph. HA 1-4807.

COMBINING GRAIN. ALBERT KRESGE, MCMICHAELS. PH. HA 1-2238.

Farm Equipment 29

ALLIS Chalmers 6 ft. combine with new grain tank $550. Ph. Sayl. WY 2-4297.

USED JOHN DEERE 12-A combine with motor. Frank S. Oyer, RD 2, Stbg. Ph. HA 1-2601.

MOTHER sheep and 3-month old lamb for sale. Best offer. Call HA 1-1966 after 6 p.m.

Livestock & Supplies 30

HAMPSHIRE PIGS FOR SALE 7 wks old. Harry Hagerman, Snydersville, Pa.

SIX weeks old pigs for sale. Call after 5 p.m. Elwood Fenner, Stroudsburg RD 1, Pa.

ONE cow coming fresh with second calf. Call WY 2-4612 after 5 p.m.

YOUNG fresh Holstein cow TB & Blood tested. Also small quantity of hay. John Zukowski, RD 3, E. S.

Pets & Pet Supplies 31

A. K. C. registered & pedigreed Sunmeadow Collie puppies, sired by show-winning stock; adorable & intelligent, for show or companian. Sunmeadow Kennels, Sciota, Pa. WY 2-4661.

GROUND meat for pets. 10 lbs $1.89. Harry Heller 613 N Courtland St. Ph. Ha 1-8484

Auction Sales 35

EVENING
PUBLIC SALE
of Very Good Furniture at Lesoine's Storage House, West Main Street, Stroudsburg just beyond boro line
THURSDAY EVENING,
JULY 30, 1959—7 P.M.
Late model TV set, 2 double maple beds with box springs & innerspring mattresses, chest of drawers. Blonde Oak coffee table & 2 matching lamp tables. Fireside easy chair, 5 dining room chairs, writing desk, 2 end tables, pr. matching table lamps, sofa, 2 bedroom chairs, foot stool, night table & a large lot of smaller desirable items.
JOHN MATSO
Owner
POSTEN AUCTION ASSOCIATES
WAYNE R. POSTEN &
MAUDE POSTEN MERRING
Auctioneers

Auction Sales 35

Trustees Evening
AUCTION SALE
Bankrupt Stock of former Frontier Dept. Store at Lesoine's Storage House West Main St., Stroudsburg just beyond borough line
FRIDAY EVENING, JULY 31
Promptly At 6 P. M.
Stock includes 34 Men's Suits, 41 top coats, 20 car coats, 16 sport coats, 4 suburban coats, 102 Men's jackets, 12 tuxedos, Men's shoes, oxfords, extra pants, Boy's shirts & suits, Ladies dresses, cordoroy vests, hundreds of pieces of new Men's, Women's & Children's clothing of all kinds.
MAXWELL COHEN
Trustee of Frontier Store
POSTEN AUCTION ASSOCIATES
WAYNE R. POSTEN &
MAUDE POSTEN MERRING
Auctioneers

ABSOULTE AUCTION
OF MODERN
INDUSTRIAL BUILDING
Former Chrysler Sales & Service Garage, 894 N. Ninth St., Stroudsburg
Sat., Aug. 1, 1959—2 P.M.
Main bldg. office Service and Parts Dept. 70 ft. x 95 ft. & the showroom, 30 ft. x 60 ft.
Building is constructed of blocks & steel with outer form stone coating.
Heated by Radient Heat, elec. door. Floor exhaust system, equipped with 4 twin post hydraulic lifts.
12 show room windows of plate glass 8x9 ft. each
Budg located on a lot with 70 ft. frontage on Pa. Route 611 (Lacka. Trail) and a depth of 198 ft. and a rear width of 120 ft.
Terms $5,000 day of sale. Bal. 30 days.
Pre-sale inspection at any time by contacting the owners. Phone Stbg. HA 1-6391 or Wayne R. Posten Phone Stbg. HA 1-7320.
C. Robert & Frances Warner, Owners
Wayne R. Posten, Auct.
Auctioneer's statement: This bldg. has many possiblities, as a garage, factory central office bldg. or almost any industrial purpose. This s the finest bldg. of its type ever offered in Monroe Co. and it will be sold.
Wayne R. Posten, Auct.

Auction Sale
of desirable Barrett Twp. Investment property or home with income, on the premises on the old Canadensis road, 3rd house rt. after passing the Catholic Church on
Saturday, Aug. 15, 1959
2 P.M.
Three-story frame dwelling, first floor contains 2 rooms and bath second floor 5 rooms and bath and 3rd floor, 4 rooms and bath. Cellar, Garage. Water supply from own never failing well. Beautiful shade and shrub-

Auction Sales 35

bery. This property has many possibilities and is sold to settle an estate.
Hardwood floors. Oil heated.
Terms: $1,000.00 on day of sale. Bal. 30 days.
LYNDON REESE THOMAS & LORRAYNE THOMAS BRINDLEY, Owners
WAYNE R. POSTEN, Auct.
Auctioneers Note: Property may be inspected before date of sale by contacting owners on the premises or Phone Wayne R. Posten, Auct. HA 1-7320.

PUBLIC SALE
Used and Second hand lumber Tools, Etc., Etc.
Friday Evening, July 31, 1959
6:00 P.M.
EARL E. MESSINGER
Ackermanville, Pennsylvania
The following items will be offered at Public Sale:
2 x 3's, 2 x 4's, 2 x 6's, 2 x 10's. About 1,000 sq. ft. of 10" sheathing, all hemlock. Five W. P. doors, complete with mortise lock and hinges, all natural finished. One 2' oak door, bevel plate glass, lock and hinges. Window frames, complete with sash and weights; ⅜ x 3" ceiling board, 4" W. P. siding six—8" x 7', 6" Round Porch Columns, roofing lath, plaster lath, inside and outside stairs, porch and stairs banisters. Lot of odd mouldings, outside shutter and blinds, two—6" x 6" x9' steel I-beam, soil pipe, ells, 45's, etc. Three sq. 11 x 22 slate, some new slate, about 800 bricks, window screens, inside door and window casings, natural finish door jambs, stepladders, spouting, 1 good cupboard, 3 steam radiators, 1 set of ladder jacks, 4 sets of scaffold jacks, Asphalt roof coating and cement, 1 foot-power mortice machine, asphalt shingles, bee hives and bee supplies, inside hanging light fixtures, 2 ceiling porch lights (box type), fancy colonnade and trimmings, shovels, 1 concrete tamper, 2 steel wheelbarrows, 1 riding saddle, saw whorses. One set of 4 books (Audel Carpenter-Builder's Guide) 1 set of 5 books (American Technical Society Carpentry and Contracting) and a lot of other old books. 1—12" table saw with 1½ h.p. motor (220 current), 2 cameras with flash attachments (1 is practically new), paint, nails, tools, ropes, pulleys, wood frame, 7 jig saws, parakeet cage, 4-quart ice cream freezer, 2 old beds, 2 wooden wash tubs, 2 old rockers, 2 hand clothes wringers, miter box, 1 old lamp and many other items too numerous to mention.
Terms: Cash.
Sale by
EARL E. MESSINGER
CLARENCE HUBER, Auctioneer
WALTER KUNKLE, Clerk

Happy Hour Tavern
For A Real Treat Try
Steamed Clams!
SEA FOOD PLATTER
Also . . . PIZZA
Fully Licensed Bar
101 Park Ave., Stroudsburg

Happy Cooking
PHONE BUSHKILL LU 8-6609
METERED GAS SERVICE
Pay For Your Gas After It Is Used. You Are Billed Monthly
COMMERCIAL & DOMESTIC INSTALLATIONS
New and Used Ranges and Water Heaters
L. E. DePUE, Owner
BUSHKILL, PA.

Pyrofax
QUALITY CONTROLLED BOTTLED GAS SERVICE
Financing Arranged
POCONO GAS CO.
We Not Only Sell
But Service As Well
Cresco, Pa. Ph. LY 5-2531

SUMMER CLEARANCE

STAR Furniture STORE

CLASSIFIED SALE

No Seconds - Rejects or Damaged Goods - No If Perfects - Everything IS PERFECT AND GUARANTEED

WE MUST MAKE ROOM SO BUY NOW AND SAVE

Living Room Suites

2 PC. Sofabed Suites—Charcoal, Beige, Turquoise or Green. $125.00 buys a beautiful 2 pc. Guaranteed Suite, Modern Sofa & Big Matching Chair.

3 PC. Red and Turquoise—If we don't sell this soon it will grow whiskers. $150.00 buys all 3 pieces.

3 PC. Barrell Suite—one of our best sellers but not any more. 10 yr. guarantee. Turq. & Beige. Nylon cover—a real sharp looking suite. 3 piece now $289.00.

3 PC. Turq. Sectional. Foam solid cushions, flashy model. All 3 pieces, $199.95.

2 PC. Sectional. If your eyes aren't bloodshot they will be after you see this—a rich Tangerine color — foam cushioned with a plastic fabric. $99.95. Matching chair $29.95.

PLASTIC Love Seats—We'd love to sell these—Reg. $39.95, now $29.95. Pink or turquoise, black legs, shaped backs.

3 PC. Channel Back Suite—Zimmerman Nylon cover, 2 gray, 1 red. If you're looking for quality here it is. Reg. $399.95, now $350.00.

HERE is a "Nelson" suite that has had a birthday on our floor. For quality you can't beat it. Good cover, too, 2 beige, 1 green. A steal at $229.95—Reg. $349.95.

"INTERNATIONAL" made this suite and sold thousands of them—we can't sell one. It has casters for easy moving and "T" cushions for good looks—maybe if we cut the price to $369.95 we can sell it—reg. $489.95. A real buy in rose and gray.

Odd Chairs

LOUNGE Chair—100% Charcoal Nylon. This is out of a $350.00 L/R Suite—reg. $89.95, now $58.00.

BERKLINE Reclining Chairs—red or turquoise, nylon, $49.95.

BEAUTIFUL Tweed "Vibrator" Chairs. These prices should shake you up. 1 red, 1 turq. Reg. $84.95, now $65.00.

EXTRA long Nelson Reclining Chair, uphol. in pink heavyweight U.S. Naugahyde. This chair will last for years if you will last long enough to get used to its color. Reg. $149.95, now $119.95. A quality chair indeed.

100% FOAM Curved Slipper Chair. Charcoal fabric brass legs, built for comfort. Reg. $89.95, now $69.95.

WE HAVE (7) Broyhill Fanback and Channel Back side chairs—if you go to the city you will pay up to $79.95 for this exact chair—this we can prove—if you want a chair to fill up that bare space in your living room, here is an excellent buy at $35.00 your choice.

DID you know we have a huge basement dept? Where we have a big asst. of used furniture, stoves, heaters, and appliances of all types. 30 years selling dependable stoves and heaters.

BROYHILL Lounge Chair. This is sort of a green color—we have another name for it but it was censored. Reg. $49.95, $30.00 and it's yours.

DOZENS of other chairs, some good, some bad, some indifferent. $10.00 up.

SMALL armless TV chairs. We bought 24 of these and thought they would sell well—we thought wrong. All colors. Reg. $19.75, now $10.00.

CHARCOAL l/r chair by Diamond. This is out of a $247.95 l/r suite. If you can use another comfortable chair, we can use $50.00 to deliver it.
BASKET chairs, imported from Hong Kong. If you have Chinese money we'll accept it, if not, $15.00 buys 2 of them. Large 30" size.

DID YOU KNOW we have the franchise for the famous Charl-to-Matic Recliner? It's a recliner with a low back. When you sit in it the back and footrest automatically pop up. When not in use, it looks like a modern club chair. You've seen it on TV. Now $79.95. up.

WE HAVE (1) only—Charcoal Swivel Rocker. It is a very good looker with tufted back and "T" cushion. Also solid metal swivel base for durability. Deduct a big 15% from the price tag of $89.95.

Sofa Beds and Sleepers

FAMOUS Day-O-Niter, a 6' long sofa that can also be used as a bed. 6 colors in stock, $39.95.

HOLY COW!

DO WE HAVE SOME GOOD BUYS!

STUDIO COUCH. The ugliest brown you ever saw, $89.95 was the tag. We'll take $60.00 and forget it.

CONVERTIBLES. Complete with separate innerspring mattress can be bought as low as $139.95. You can travel a 100 mi. and never beat our prices.

MODERN 100% Foam Sofa with walnut and cane arm. The salesman told us they sell like hot cakes in the city. This one stuck to the griddle. Reg. $149.95, now $99.95.

BLACK and White Vibrator Sofa. For headaches, backaches and anything else you can name. You can shake, rattle and roll on it if you can shake $88.00 up for this monster.

Bedroom Suites

$99.50 BUYS a complete Limed oak B/R Suite, including dresser w/mirror, roomy chest and full panel bed. Another reason why STAR FURNITURE is the area's Biggest Furniture and Appliance Dealer.

FAMOUS "Bassett" Quality American Walnut Bedroom, 3 pc. $169.95. We have more than 20 other suites on sale in this price range.

4 PC. "Bassett" Ital. Prov. Suite in pumice gray. We would like to ship this suite back to Italy but the shipping charges would be more than the $250.00 we're asking for it. Reg. $349.95.

4 PC. "Triple" Dresser Suite in light gray. Bookcase bed, chest, triple dresser and nite table, all for $179.95. Reg. $249.95.

ARE you interested in maple bedroom suites—we have several priced from $149.95 to $410.00. Just deduct 20% from any price tag.

IN OUR stock of almost 50 bedroom suites we are sure you'll find the one you've been looking for—How about a stunning 3 Pc. Charcoal Mhg. suite for just $139.95.

WE HAVE (2) Suites left Mfg. by Basic-Witz, a leading mfg. of better type bedrooms. They are as follows:
1—4 pc. American Cherry; 2—3 Pc. Oak Suite with 64" triple dresser. The quality of these must be seen to be appreciated. If you like what you see deduct 20% from the price tag.

PLASTIC top Motel Furniture in maple or walnut. Also metal motel furn. Save up to 50% on these items.

Bedding

LUXURIOUS Quilt Top Mattresses. "Mardi Gras" style endorsed by Allan Ladd. Now $44.50.

INNERSPRING mattress and box spring sets, twin or full size. For your spare room or summer cottage. $44.50 for the outfit.

FOAM rubber and innerspring Hollywood beds, Alladin style, nylon covered, includes mattress, box spring, headboard, legs, $99.95 value, $79.95.

MAPLE Bunk Beds, complete with innerspring mattresses. Regular 39" size. Can convert to twin beds. $99.95.

MAPLE folding beds or rollaway beds with mattress, $25.00.

Dining Room Suites

2 MODERN suites by "Bassett" 1 walnut, 1 limed oak. Each suite has "plastic" top table, 4 side chairs, buffet and sliding glass door china. 7 pc. $288.00 for either suite.

5 PC. Walnut Dinette. This is an outstanding buy. 5 pc. $98.00. Round table with 4 tweed side chairs.

SOLID red maple drop leaf table, Reg. $189.95, with 4 heavy 5 pc. side chairs. Now $143.00.

3 PC. Suite with solid foam cushions. A very popular model that we have either in a pretty Colonial Print or English Tweed Fabric. 3 Pc. $199.95.

3 PC. Sofa-Bed Maple Living Room suites from $129.95. Can you top it?

85" COLONIAL Sofa by "International". Foam cushions, golden tweed, now $215.00. Matching Chair $100.00.

FLANDERS Lounge Chair, "T" Cushion Foam Seat, Kapok back, $84.00.

Kitchen Furniture

7 PC. Dinette, big 60" table, formica top, 6 comfortable chairs, black legs, $79.95.

5 PC. Round Dinettes. New gray pewter design. $69.95

5 PC. Dinettes, custom covered in your choice of table tops and chair covers, $59.95.

50 KITCHEN Sets on display. Both floors of our store.

WHITE Utility Cabinets, $9.95.

KITCHEN Bases and Cabinets. Deduct 10% from price tags.

YOUNGSTOWN 42" Sinks $69.95. A quality item at a low price. We'll show you how you can save money shopping in Monroe County.

3 PC. Pink drop leaf chrome set by Howell, 30"-48" table, heavy paino hinge, $59.95.
5 PC. Solid Oak Dinette, formica top.
5 PC. Grey Mhg. Dinette, formica top.
These two sets are of superior quality. Table extends to 60" x 36". 25% off listed prices.

Appliances

HERE is an ABC Automatic Washer that will do everything a $379.95 model will do. But we still can't sell it. To add insult to injury we have 2 of them. You can have either one for $150.00, fully guaranteed.

13.5 CU. FT. Famous Admiral Dual-Temp, 1958 model, 5 yr. guarantee, list $529.95. Can we deliver it to you for $350.00. Freezer holds 120 lbs.

GAS RANGES, Electric Ranges. Look at them—if you like them ask the salesmen and he'll deduct 10%-25%.

TRADE-IN your old washer now on a Genuine ABC or Womans Friend Wringer Washer. We will allow up to $50.00 trade depending on age and condition. Call us today.

Maple and Colonial Living Room

OF OUR 25 suites in maple we suggest these few.
2 PC. Sectional, Colonial print with padded wing backs. 2 pc. $160.00.

6 PC. Italian Prov. Formica Dining Room suite. A real winner. The salesman who sold this to us is now eating Pizza in Capri. Reg. $389.95. Give us $250.00 for it so we can send the Mafia to shoot that salesman.

Odds and Ends

WHAT-NOT Shelves—NIT-WIT Shelves—dust catchers call them what you want—our walls are full of them. Pick out one you like and deduct 10% from the price tag.

YOUNGSTOWN Food Disposal Unit—5 yr. guarantee, list $79.95. How we get these things in stock we'll never know but for 50 bucks you can have it.

24" FORMICA Vanity & Sink. Another lemon we're stuck with. Reg. $124.50—$75.00 takes it.

54" KNOTTY Pine Bar, Unf. We bought this to rest our elbows on, but it got too hard. $25.00 hard cash buys it.

WOOL Throw Rugs—regular size samples of high priced rugs some sold as high at $12.95, we are closing them out for $5.95.

TOPS-ALL Model Kitchen—if this display of cabinets and sink we use as a sample will fit in your kitchen you will have a terrific bargain. Red one piece formica top covers entire row of cabinets. Sold in units for $550.00—if you can use the complete ensemble of 15 pieces, we will deliver it for $250.00.

ALL famous "Cosco" kitchen stools, high chairs, utility tables, bar stools, serving carts reduced 10% for this event.

HALL runner—27" wide, salt & pepper pattern, $2.75 a yard.

POLE lights, multi-color 3 way bullets, $15.00. 2 to sell.

CLOTHES Baskets, imported from Hungary, 99c.

GREEN Pearl-Wick Hamper, deluxe model. This is a color?? Reg. $12.95, now $8.95.

ALL BAMBOO and Matchstick draw drapes and curtains reduced 20%. Here is another item we should send on a slow boat to China.

9 x 12 LINOLEUM Rugs, $5.95. All colors and patterns.

12 PC. DELUXE Enamelware Cookware Sets, only (3) to sell, $5.00.

(1) SUNBEAM Ironmaster. Wghs. 2½ lbs. List $13.95; now $10.00.

(1) PROCTOR Toaster. List $18.95; now $12.00.

TWO-LID electric plate. List $14.75; now $12.00.

WE have about a dozen electric portable heaters and fans that don't sell. Here is something everyone can use. Deduct 20% from all price tags.

NEW apt. size gas range, 20" wide. Two to sell, $69.95.

WRINGER (only) for apt. size wringer-washer. List $9.95; now $5.00.

NATURAL foam rubber mat for easy standing in front of sink. Blue marble color, $3.95.

MEDICINE Chests w/mirror, $2.95.

ZIPPERED mattress cover, sanitary and durable, $3.95.

LACQUER color bookcases, 3 different styles. Deduct 20% from price tags.

GOOSE-NECK desk lamps. We should have never stuck our necks out and bought these, but that's the way the ball bounces. Brass — some other crazy colors—some even have clocks on them. 25% off all

Tables and Lamps

BLACK and Oak Corner Table. Heavy as a rock and just as ugly. Reg. $39.95, now $25.00.

2-TIER Mhg. Pie Crust Table. We couldn't buy a piece of pie with the money we will make on this gem. $20.00 please.

PICTURE-WINDOW tables. If we had a picture window to throw these through—we would have long ago. Mhg. Reg. $36.00, now $28.00.

MANY Odd Tables and Lamps. Some odder than you think, all reduced, just ask the salesmen.

3 PC. Special—2 Step-End Tables, plus matching coffee table with extra bottom shelf. Plastic top in Mhg. or Limed Oak. All 3 pc. $39.95.

Baby Furniture

CARRIAGES — Lift-out type. $16.95.

COLLIER-Keyworth. The Cadillac Carraige, all reduced 10%. Many styles in stock.

CRIB Mattresses Kant-Wet I.S. $9.95.

Odd Chairs

BIG 72" Redwood Sets, thick 1½" stock. Selling everywhere for $39.95. Our price $29.95, set-up and delivered

ADIRONDACK Chairs, $4.95 folding type, big barrell type, $7.50.

ALL Summer Items on Sale Ask Salesman.

GLIDER Cushions — Beautiful Tea Rose or Chartreuse fabrics. Set of 6, $14.95.

EASY TERMS
FREE DELIVERY

WE ARE OVERSTOCKED and want to dispose of these items. All prices are original prices. We mark nothing up and then reduce it to make the customer feel he is getting a bigger bargain. "SATISFIED CUSTOMERS BUILT OUR STORE."

Dial HA 1-7349 FOR A DIRECT LINE TO WANT AD DEPT. ONLY!
Ph. HA 1-3000 for other Daily Record departments

For Best Results—At The Best Rate—Order Your Ad 6 Days

3 Ways to place your ad: Phone, Mail, In Person - Office Open Daily 8:30-5:00 . . . Saturdays 8:30-Noon

Auction Sales 35

Two Evening
Auction Sale
of Antiques and Furniture of pioneer Water Gap home on the premises
Tuesday & Wednesday, Aug. 4 & 5, 1959
Each Evening 7 P.M.
Cannon bull rope bed, spindle and arrow back chairs, cane-seated chairs and sewing rockers, rayos and oil lamps, old blanket chest and empire chests, old tables, one with drawers, bedside stands, 20 pieces carnival glass, goblets, milk glasses, cow bells, candle molds, coffee grinder, butter bowl and ladle, 7 wash stands, brass bed, old pewter and silver, gun case, pictures and frames, oval marble table, brass umbrella stand, walnut book case and writing desk, Frigidaire ref., elec. washer, 2 gas ranges, coal and wood stove, 2 new pieces of linoleum, 6 bent back chairs, 2 green leather TV chairs, large walnut wardrobe, what nots, dish cupboard, 3 oars, butter bowl, 5 oil stoves, 3 costumers, 5 old trunks, blankets, spreads, linens, old books, large and small rugs and carpets, child's roll top desk, empire chest, dishes, china, old scales, post lantern globe, pr. bobsleds and curios of all kinds found in an old home. Everything goes, owner discontinuing housekeeping.
Preston Rinehart, Owner
POSTEN AUCTION ASSOCIATES
WAYNE R. POSTEN & MAUDE POSTEN MERRING, Auctioneers.

Female Help Wanted 40

CHAMBERMAID—SLEEP IN OR OUT. NEEDED IMMEDIATELY. SALARY OPEN. 6 DAY WEEK WITH OR WITHOUT MEALS. PH. LU 8-6622 OR APPLY IN PERSON, ECHO LAKE FARMS HOTEL, ECHO LAKE, PA.

Experienced Sewing Machine Operators On Blouses
Linda Blouse Co.
137 Crystal St., East Stbg., Pa.

GIFT & TOY DEMONSTRATORS
$45 guaranteed for 3 evenings work. Phone Sayl. WY 2-4913 or Easton BL 3-0377 or write White Cross Home Products, 44 S. Raspberry St., Easton, Pa.

HOUSEWIVES—Would you like to become very popular in your neighborhood? Represent Avon Cosmetics and put money in your purse. For details, phone Easton BL 2-6256, 9 a.m. to 5 p.m., or write Mrs. Ruth Palen, Box 204, Easton, Pa.

MAID for relief work, experienced or non-experienced. References required, 6-day week, salary, living accommodations, meals. Phone LY 5-7401 or write Housekeeper, Skytop Lodge, Skytop, Pa.

WAITRESS — START TONIGHT. EVES. 5-9:30. APPLY CHARITONS LODGE RT. 209 E. STBG.

Male Help Wanted 41

AMBITIOUS young men willing to learn the plumbing business. Apply in person. M. F. Weiss or call WY 2-4103 for appointment.

COLLEGE MEN
We have a Summer job for you. Chance to win one of 300 trips to Paris and a $1,000 Scholarship. Salary $90 a week. Call HA 1-8075.

SCHOOL bus driver. Apply Delaware Valley Transportation Co., 213 N. 9th St., Stbg.

Male & Female Help 42

WANTED—Male or female with knowledge of Pocono resort area. Sales ability necessary. Ph. Pocono Lake 3-2331 bet. 2:30 & 6.

Jobs Wanted—Female 45

EXPERIENCED TYPIST wishes work to do at home. Ph. HA 1-3705.

WILL care for children in my home. Phone HA 1-8031.

WILL provide pleasant home-like care in private room for elderly or semi-invalid preson, by week or month. Write Record Box 21.

Jobs Wanted—Male 46

EXPERIENCED draftsman to work in your office or ours by the day or hour. HA 1-7367.

Apartments—Furnished 50

EAST STROUDSBURG: 3 rooms & bath. Heat & hot water furnished. Apply 86 W. Broad St.

FULLY furnished trailer at Shaffer's Trailer Court, RD 2, East Stbg. Ph. HA 1-9210.

OR UNFURNISHED 3 & 4 rooms. Residentials. Heat & hot water. 12 Smith St., E. Boro.

ONE 3 room apt. located in Tannersville. HA 1-9078.

Apts.—Unfurnished 51

ATTRACTIVE modern 3½ room apt. E Stbg. Appliances, heat, hot water, garage. Call HA 1-1058.

ATTRACTIVE small apt., suitable for single person or business couple. Phone HA 1-6151.

FIVE rooms, bath, heat, hot water, first floor; newly decorated. $60. Ph. HA 1-3355.

4 ROOMS & bath, oil heat furnished. 300 Pine Ave. off N. 5th St. Adults preferred. Ph. HA 1-6911.

IDEAL for couple, four rooms & bath, newly decorated. Ph. Mt. Pocono TE 9-8132.

ONE, TWO & THREE ROOM APTS. HEATED. APPLY SILVERMAN'S STORE, E. S.

SECOND FLOOR, 5 rooms, bath, heat, hot water & garage furn. Adults. Inq. 1169 W. Main.

STROUDSBURG—3 rooms and bath, second floor, private entrance, center town. Heat, hot water, gas range and refrigerator furnished. Newly painted. Dial HA 1-2796.

3 ROOM & bath, hot water heat furnished. Available immediately. Inq. Matteo Dave, 344 Main St.

3 ROOMS AND BATH, INQ. 1128 DREHER AVE. STROUDSBURG.

3 ROOMS, bath, porch, heat & electric included $50. Inq. 216 Lackawanna Ave., E. S.

3 ROOMS & bath. Heat & hot water. Inq. 759 Milford Road, E. S., or ph. HA 1-4873.

Apts.—Unfurnished 51

TWO 6-ROOM APTS. WITH BATH, 1ST. & 2ND. FLOOR. SILVERMAN'S. EAST STBG.

Houses For Rent 52

BUNGALOW
3 Rooms & Bath
Located in Arlington Heights. All improvements. Oil heat, auto. hot water heater, kitchen range.
Call Mrs. Jolley
HAmilton 1-7647

½ DOUBLE HOUSE WITH 6 ROOMS & BATH OPPOSITE CLU CLUB. INQ. SILVERMANS' STORE. EAST STBG.

½ DOUBLE HOUSE, 6 ROOMS, ON HALLET ST. INQ. SILVERMAN'S STORE. E. STBG.

½ DOUBLE house, 5 rooms & bath. Inq. rear 53 Brown St., East Stroudsburg.

½ DOUBLE house, 6 rooms, bath, $45. Located 32 N. Kistler St., E. S. Ph. HA 1-7484.

SOUTH STBG. — Single house, 6 rooms & bath, 2 car garage, good location. Write Daily Record Box 18.

3 BEDROOM house. Residential section in East Stbg. Ph. HA 1-9210.

3 ROOM cottage, shower, range, ref., hot water. Near town. $50. Fishing, hunting. HA 1-1922.

Rooms For Rent 53

CENTRALLY located furnished sleeping room for rent. Overnight or by week. Call HA 1-5725.

ONE large room & one small room, kosher kitchen privileges or without. 113 N. 6. HA 1-8833.

Business Rentals 58

LARGE STOREROOM NEXT TO STATE LIQUOR STORE. INQUIRE SILVERMAN'S. EAST STROUDSBURG.

ONE LARGE STOREROOM WITH 2 ROOMS IN REAR THAT CAN BE USED AS LIVING QUARTERS. RENTAL $40 PER MONTH. INQ. SILVERMAN'S STORE. EAST STBG.

Wanted To Rent 60

COUPLE and child, transferred, need 5 or 6 room single, modern house, around Stbg. References. Call HA 1-4588.

5 OR MORE room house or apt. in or around Brodheadsville. Phone WY 2-4715.

4 ROOMS, 2nd floor, in 2 family house or small single house in or near Stbg. Reasonable. Adults. Write Record Box 19.

Lake Properties 62

LAKE VALHALLA
Poconos fastest growing lake community. Limited number of lots available. Phone HA 1-2289.

Suburban Property 64

COUNTRY HOME, large 7-room house, 2 baths, oil heat; also 4 room bungalow & bath. Approx. 22 acres. Four miles west of Stbg., $16,500. Phone WY 2-4219.

Houses For Sale 65

BRICK HOME, 10 ROOMS, 2½ BATHS, 3 CAR GARAGE; NEAR GLENBROOK C CLUB. 1ST MORTGAGE PAYABLE AS RENT. ALSO 2 ACRE BUILDING SITE. CALL WY 2-4568

CAPE COD HOME
Overlooking Beautiful Lake Valhalla
With expansion attic, hot water heat, built in oven & range, car port and well.
Complete price $13,500
Only $1,000 Down
LAKE VALHALLA
Ranch Type & Split-Level HOMES
Open daily for inspection
Phone E. J. Vito, HA 1-7964

EAST STROUDSBURG—5 large rooms and bath, near schools. Automatic heat, storm windows. Includes laundry room, 2-car garage, 40' x 140' lot with picket fence. Inq. 167 Elizabeth St., E. S., or Ph. HA 1-3244.

DOUBLE House — ½ available immediately 46-48 Ransberry Ave., East Stbg. 6 rooms bath, automatic gas heat. Will sell or rent. Small down payment, balance in small monthly payments. Les Abeloff Pontiac Garage — Ph. HA 1-5155.

HIGH AND DRY
BEAUTIFUL VIEW
Berwick Heights, East Stbg. Lovely 3 bedroom home completely modern in every detail. Large living-dining room with fireplace and wall to wall carpeting. Bedrooms have double closets with sliding doors. Tile bath with shower. Kitchen fully equipped with electric range, automatic dish washer, steel cabinet, and breakfast counter. Oil heat, large automatic electric water heater. 2 flagstone patios; front and rear. Garage. Outside is red cedar shingled. For appointment to see this modern home call collect Mr. Elton Hall, Oneonta, N. Y. Phone GEneral 2-1000.

KING STREET, Stroudsburg—3 bedroom ranch, tile bath, kitchen plus electric range, dining-living room, garage, concrete patio with alum. awning, automatic oil heat, storm sash, lot 100 x 150 overlooking Stroudsburg. $600.00 down, monthly payments $82.65.
Panel living room with fireplace, picture window, dining room with built-in closet, 3 bedrooms, bath, powder room, kitchen with built-in oven & range, 2-car garage, lighted outdoor patio, automatic oil heat; $3,000 down, $118.88 per mth. Birch Acres. Harvey W. Huffman HA 1-0260

LAKE VALHALLA
Ranch Type & Split-Level HOMES
Open daily for inspection
Phone E. J. Vito, HA 1-7964

LAKE VALHALLA
Ranch type home, 6 rooms, tile bath, basement, 1 car garage, storm windows, storm door, baseboard heat, beautiful view of lake. Reasonable. Ph. HA 1-0104.

LE-MAC home supplies. Representatives for "Hilco Homes." Many homes to choose from, long term mortgages. Contractor and builders of new homes & remodeling. Ph. HA 1-1193—HA 1-0717—HA 1-3269, 1 to 4 p.m. or inq. 1953 W. Main St.

Houses For Sale 65

FIVE room & bath semi-bungalow. Hot water oil heat, storm windows and screens; 1-car garage. Ph HA 1-4040.

MOUNTAINHOME — 5 room house, furnished; 3 bedrooms, garage & pastry shop in basement. Call Steck, OR 6-3165.

N. FIFTH ST. section, new brick ranch home, 3 bedrooms, tile bath, full basement, oil heat, $12,900. F. J. Young, Builder. Phone HA 1-4313.

STONE & BLOCK HOUSE — 12 rooms, 1½ baths, stone fireplace, garage in basement, storm windows & screens, oil heat, modern improvements. Also 2 block buildings 18 x 18 & 10 x 12. About 2½ acres. Can be used as boarding house or 2 family house. Ph. HA 1-6837.

STROUD TWSP—5 rooms, tile bath, oil heat, attached garage, excellent condition, lareg lot, richly landscaped with patio, $11,500.
L. M. RAMSEY, Realtor
5 Crystal St., East Stroudsburg
Phone HA 1-2840.

TWO MODERN HOUSES
One 4-room, asking $5,000; one 5-room, asking $8,000. Cherry Lane, near Stbg. High location, nice grounds, screened porches, acreage. Ph. HA 1-5676.

Two New Ranch Style Homes
Near General Hospital. Frame buildings & stone front, double car garage & breezeway, 3 bedrooms. Reasonable price, small down payment, will carry long term mortgage.
Call HA 1-2933

Farms & Land For Sale 66

FOR CHOICE Lake Front cottages, farms, estates, country homes, acreage, small & large, some with streams & lakes. Mr. Pearson, Kunklet'n Ev. 1-2614 or
GEO. B. PLUSH & SON, REALTORS
Bangor, Pa. Ph. Justice 1-2125

41,300 SCALED timberland, Scaled by the Penna Dept. of Forest & Waters. HA 1-7347.

148 ACRES NEAR TOWN
Frame house with large living room, dining room, kitchen with electric stove & ½ bath on first floor. 3 bedrooms & bath on second floor. Oil hot water heat. Frame barn. Price $17,500.
HEBERLING REALTY CO.
REALTORS - INSURORS
15 So. 7th St. — Ph. HA 1-5930

Lots For Sale 67

CHOICE large building lots on top of Mt. Zion with 160 ft. deep drilled wells. Terrific view. Will only sell 4 more this year. Dial HA 1-5801 for appointment.

COLLEGE HEIGHTS
Build in East Stroudsburg's most desirable location near college and hospital. Low monthly payments can be arranged, if desired.
CALL HA 1-3500

LOTS & Acreage for sale near Sky-Hi Lodge above Marshalls Creek Phone HA 1-7347

LOTS with river rights. Running water, all utilities. Shawnee river road. Ph. HA 1-0197.

RESTRICTED choice building lots. One-half to one-acre with well. $1,000 up. Inspection by appointment. Ph. HA 1-6793 after 4 p.m. Raymond Alleger, Kath-Mar Acres, E. Stbg. RD 3.

Real Estate Wanted 70

SMALL country place close in to Stroudsburg. Good house. Write Daily Record Box 20.

Realtors 71

WALTER H. DREHER, Realtor
551 Main St. Phone HA 1-6141

HEBERLING REALTY CO.
REALTORS - INSURORS
15 So. 7th St. Ph. HA 1-5930.

Dale H. Learn, Realtor
Route 196. Paradise Trl E Stbg

Jacob E. Seip, Broker
Dial Mt. Pocono TE 9-9100

H. C. STEFFENS
Real Estate Broker
Theatre Building, Mt. Pocono
TE 9-9764

Business Opportunities 75

POCONO'S — New 8 unit motel with hotel license. Has 7 bedrooms, bar, kitchen, diningroom, 7 acres land ideal for swimming pool. Mayfair Restaurant on highway 209, Sciota. Priced for quick sale, $45,000, reason for selling, illness. Prosak Realty, Saylorsburg, WY 2-4140.

Mortgage Loans 78

Call Us About:
3% Down
30-Year F. H. A.
and
No Down Payment
G. I. Mortgages
CARL M. RULAND
Fidelity Bond and Mortgaga Company
614 Connell Building
Scranton, Pa.
Telephone DIamond 2-7222

Boats & Accessories 79

EVINRUDE MOTORS and Whirlwind Boats Marine accessories and parts. See SAM MILLER at Pocono Auto Co., N. 9th St. Ph. HA 1-9044.

LONE STAR, Trojan, Chris Craft Starcraft Alum. boats, $145 up. MFG fibreglass boats, $345 up. Plywood Prams, $50. Buccaneer motors, $142 up. BAKERS MARINE, Lake Wallenpaupack, Hawley, Pa., Route 507, near 6. Open Sundays.

Auto Parts & Tires 80

USED TIRES, all sizes in stock. New tires from $12.95 plus tax and recappable casing. Bill Deihl's Dunlop Tire Store, 13 So. 7th St. Ph. HA 1-8091, Stbg.

Automotive Service 81

CONVERTIBLE tops, jeep tops and seat covers, Ph HA 1-4938. Kenny's Auto Trim, Bartonsville.

KLEEN-AIR
Burner—Furnace—Cleaning Serviced & Adjusted
C. J. VOGT SONS
Mountainhome, Pa
Ph. Cresco LY 5-7481

SMALL TALK by Syms

"I can't understand it . . . I wrote for room reservations 10 days ago . . ."

"I'm sorry we never received the letter, sir . . . and it was only four days ago . . ."

Automotive Service 81

HELLER'S SERVICENTER
Specializing in brake service, engine tune-ups & ignition service.
DIAL HA 1-4861
ACROSS FROM ESSTC

SAVE the cost of 2 tires. Get your wheels aligned by Coss. Bartonsville HA 1-9275

Mobile Homes and Trailer Parks 82

AL WALKER INC.
LARGEST DISPLAY IN EAST
44 new and used-low bank rates upto 7 yrs.-Rt. 46, Ledgewood Circle between Dover & Netcong, N. J.

FAMILIES too can live in mobile homes, see the 46 ft. Marlette with two bedrooms with bunk beds, and center bedroom with double bed. Quality Mobile home of glued, screwed construction, durable. Van D. Yetter, Route 402, Nr. Marshalls Creek, HA 1-2831.

N. FIFTH ST.—33-ft. house trailer and lot for sale. Dial HA 1-4269.

RENT OR SALE—1959 trailer, 10 mths. old; has automatic washer. 10 x 46 ft. Ph. HA 1-4698. Inq. 360 Normal St., East Stbg.

RICHARDSON for '59 — the mobile home featured on "The Price Is Right." Low down payment up to 6 years to pay. For luxury living at a "price" see Abeloff Auto Exchange, 120 N. Courtland St. East Stroudsburg Ph. HA 1-8191.

SALES ARE BOOMING
Here's why. ABC Specials July 15 to 30. Free Park space one year. Free furnace fuel one year. NO INCREASE IN PRICE
Hwy. 312 N. of Bath, Pa.
HERD MOBILE HOMES INC.

TRAILER PARKING—One mi. to Main St. & three blocks to shopping center. Call HA 1-6307.

Cars & Trucks For Sale 83

'57 Studebaker V8
Hawk
'57 Chevrolet
½ Ton Pick-Up Truck
'56 Chevrolet V8
2-Door Sedan
'56 Ford V8
9 Passenger Station Wagon
'52 Chevrolet
2 Door Sedan
'52 Chevrolet
4 Door Sedan
J DIETRICH CHEVROLET
Bangor Phone JU 1-2795

BOB HELLER
Selected Used Cars
474 N Ctld St. Ph. HA 1-6411

'51 DeSOTO — 7 passenger $95 cash — as is. Pocono Auto Co. N. 9th St., Stbg. HA 1-9044.

HILLMAN for economy & comfort! From $1,699. Townsend Motors, N. 5th St., HA 1-2541.

McGRAW Motors. Quality used cars 327 N. Courtland St., East Stbg. Ph. HA 1-4361. Open Eves.

TED'S Used Cars — No Down Payment, 24 months to pay. 1723 West Main Ph. HA 1-6611.

VESPA Motorscooters
'57 Volkswagen—$1350
'54 Ford Ranch Wagon—$695
'59 Triumphs, Austin-Healeys-MGs
POCONO SPORTS CARS
Bank Ct. Stroudsburg
Pocono Lake 2-2931

BANGOR MOTORS
Ford Sales & Service
So. Main St. Ph. JU 1-2147

'51 STUDEBAKER
Business Coupe
This is the economical car your looking for — equipped with standard transmission, heater, six (6) cylinder engine. We have serviced this car since new and know it to be in good condition.
Full Price $195
POCONO AUTO CO., INC.
136 N. 9th St. Dial HA 1-9044

PORTLAND MOTOR CO.
GUARANTEED USED CARS
Portland Pa Ph TW 7-6298

CUSTOM BUILT TRUCKS, parts, tires, batteries and accessories C. S. Cyphers, Diamond T Dealer. Phone HA 1-8010

'58 Chevrolet
4 door Biscayne
'56 Buick Roadmaster
4 door Hardtop
Fully Equipped
SLATE BELT BUICK
718 S. Main St., Bangor

SUNGAS
FOR BETTER COOKING
DEPENDABLE AS THE RISING SUN!
Only Bottle Gas does so much, costs so little.
Bottled Gas Service and Commercial Bulk Service
DUTCH HANEY, INC.
Phone Stbg. HA 1-6680
Phone Sayl. WY 2-4581
Route #611 Tannersville, Pa.

Cars & Trucks For Sale 83
Phone JU 1-5522

'55 MERCURY Montery 4 door sedan. Equipped with radio & heater, standard shift. Baylor Motors, N. 9th St., Stbg. Dial HA 1-4140.

1946 BUICK sedan, radio, heater, turn signals, defroster, 4 new tires & spare. Inq. 41 Stofflet St.

GOOD SELECTION of late-model guaranteed Cadillacs. All have full power and deluxe accessories. If you can't visit our showroom we'll be glad to deliver a car for your inspection at your home or office. Dial HA 1-4550, MIKELS MOTORS, N. 9th St.

'39 FORD stock car with a 1950 Mercury engine. HA 1-4775.

'55 PLYMOUTH Belvidere, 2 door, radio & heater, V8 engine, $200 down. Courtland Motors, 26 N. 2nd St. HA 1-0880.

Fork Lift Truck
For Sale
Allis-Chalmers, Lift 2,000 lb. 120" Propane fuel. Excellent condition. Total time approx. 1900 hours.
This equipment is being offered for sale as it is being replaced by heavier capacity fork-lift trucks. Has pneumatic tires.
Inquire: Purchasing Dept.
HEICO, INC.
Phone: HA 1-7000

EDWARD ODZER
USED CAR PARTS
Dial HA 1-5810

OK New—Used Cars & Trucks
McCAMBRIDGE CHEVROLET
Canadensis
Ph. Cresco LY 5-7111

FORD
RAYMOND PRICE, Inc.
Cresco, Pa. Ph LY 5-2332

A. A. LAUFFER
Dodge > Plymouth
Last Week To Have Your Car Inspected
525 Main Dial HA 1-3636

George Wagner
Pontiac
SALES SERVICE
Merit Used Cars
Mt. Pocono—Ph. TE 9-9702

'52 Lincoln
Landau
4 Door Sedan
Tutone yellow and white paint, fully equipped and powered. One local owner, top condition.
Only $695 Down
Ray Price Motors, Inc.
LINCOLN—MERCURY—EDSEL
353 Main St. Phone HA 1-2334

Gray Chevrolet
Open evenings Mon. - Fri. 9:00 — Saturdays 'til 5:00
Tannersville Ph HA 1-3350

E. M. Rinehart
Chrysler - Imperial
Simca
International Trucks
• Sales • Parts • Service
Open Thursday & Friday
Evenings Until 9:00
1875 West Main Ph. HA 1-2440

barrett
AUTO SERVICE
Foreign Car Center
'59 Isetta. The ideal town car! ! 50 miles per gallon & up.
Renault & Pugeot
Cresco, Pa.—Ph. LY 5-2412

AUTO GLASS
WE STOCK CURVED WINDSHIELDS
EXPERTLY INSTALLED
Guaranteed Not To Leak
MESKO GLASS CO.
6 S. Ctld. St., E. Stbg HA 1-5260

GARGONE MOTORS
• Radiator Repair
• Auto Electric Service
• Auto accessories, parts. Batteries. tires, tubes, muffler service.
OFFICIAL STATE INSPECTION
371 N. 9th St., Stbg.
Phone HA 1-1010

haynes auto sales
'52 Ford V8
Customline 2-door Sedan with radio and heater.
Official Inspection Station—Cars & Trucks
"We Service Everything from Volkswagens to Fire Trucks"
So 9th & Ann Sts.
Phone HA 1-4300

TODAY'S SPECIALS
'59 Buick LaSabre
4 Door Sedan
Black paint with gray interior, fully equipped, a low mileage trade.
Only $2895 Down
WEICHEL Buick
1009 MAIN ST. Ph. HA 1-3390
Open Evenings 7 to 9

LOCALLY OWNED TOP-VALUE CARS
'59 Dodge 6
2-Door Sedan
'57 Ford 6
2-Door Sedan
'56 Plymouth V-8
4-Door Sedan
'53 Chevrolet 6
2-Door Hardtop
'53 Chrysler Imperial
4-Door Sedan
'52 Ford 6
4-Door Sedan
'50 Plymouth 6
4-Door Sedan
Scheller & Kitchen
DeSoto-Plymouth Sales & Service
1015 W. Main, Ph. HA 1-0160

A-1 Used Cars
'56 Pontiac
Sedan
Radio & heater, tutont black & white paint.
Only $365 Down
EASY TERMS
Haynes Motors
"Your Friendly Ford Dealer"
Open Till 9 P. M.
N. 9th St., Stroudsburg
DIAL HA 1-2560 For Service

BRING YOUR CAR TO

A SPECIALIST!
We wash all Foreign Cars with imported water!
Next Time Try:
BERNIE'S Modern Atlantic
"You'll Appreciate The Difference"
N. Courtland St., E. Stbg.
DIAL HA 1-9130

HIGHEST PRICES FOR SCRAP IRON
JUNK CARS—BRASS—COPPER
All Types of Scrap Material
D. KATZ & SONS, Inc.
Dreher Ave., Stbg. Ph. HA 1-1464

JOLLEY'S
AUTO EXCHANGE
Dependable Used Cars
Glass - Parts - Service
W Main St., Stbg. HA 1-7646
OPEN EVENINGS 7-9

TUCKER
CHEVROLET CO.
'OK' USED CARS
PHONE HA 1-5200
Main & 10th St., Stroudsburg

H. A. Rodenbach & Son
Dodge & Plymouth
New & Used Cars
Brodheadsville
Ph. WY 2-4827

A Dream You Can't Realize
New '59 Thunderbird
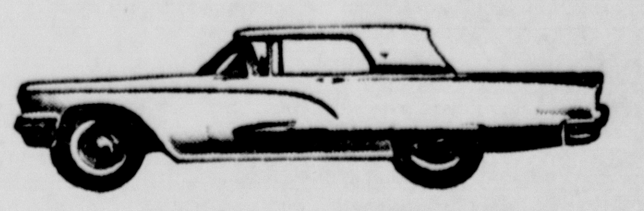
2 DOOR HARDTOP
This beautiful sports car is equipped with 800x14 4-ply whitewall tires, Cruise-O-Matic automatic transmission, Magicaire heater, console radio, backup lites, fender shields, Sun Ray wheel covers, power steering, colonial white exterior with hickory tan and colonial white sof-textured vinyl interior and undercoating.
PORTLAND MOTOR CO.
Authorized "Prinz" Sales & Service
Portland, Pa.—Phone TW 7-6298

Youll be Happy as a Lark!
THINK!!
Look What You Get
For $2198.37
This '59 Lark
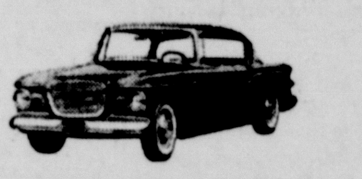
With This Equipment

Oil Filter	
Safety Padded Dash	
Electric Wipers	
Undercoating	
Twin Traction Differential	
Deluxe Steering Wheel	
Foam Cushion Front	
Climatizer Heater	
Dry Air Cleaner	
Total	$2198.37

See—It—Now—At
Pocono Auto Company
N. 9th St., Stroudsburg—Dial HA 1-9044

PRE-FALL . . . USED CAR . . . JAMBOREE
'58 Ford V8
Fairlane "500" Convertible
Black paint, white top, red and white interior, whitewall tires. Locally owned. Only 13,000 miles.
Only $475 Down
'57 Pontiac
Super Chief 4-Door Sedan
Five new whitewall tires, Hydramatic, radio and heater, dual exhaust, 16,000 miles.
Only $450 Down
'57 Buick
Special 4-Door Station Wagon
Dynaflow automatic transmission, 26,000 miles, radio and heater, many other extras.
Only $450 Down
'56 Dodge
2-Door Sedan
Tutone blue paint with blue interior. One owner. 28,000 miles.
Only $300 Down
STROUDSBURG GARAGE
N. 9th St., Stroudsburg — Dial HA 1-5155

ADVANCED
ROTO-MATIC POWER STEERING* IN OLDS FOR '59!

MORE RESPONSIVE . . . 50% EASIER TO PARK!
Now! Oldsmobile offers the easiest and most precise power steering on the road! Responds the instant you turn the wheel, yet preserves and *improves* "road feel"! Even difficult parking requires only 2½ pounds steering effort. Try it soon!
*Standard on Ninety-Eight models; optional on other Series.
DISCOVER THE NEW MOBILITY IN OLDSmobility FOR '59 AT YOUR LOCAL AUTHORIZED OLDSMOBILE QUALITY DEALER'S
MIKELS MOTORS
CADILLAC - OLDSMOBILE
N. 9th St., Across from Stroud Shopping Center—Dial HA 1-4550

'Howie' Wins Praise At Pocono Playhouse

By Keith Edinger

MOUNTAINHOME — Monday night the Pocono Playhouse did it again—as they presented "Howie" a three-act comedy by Phoebe Ephron that was terrifically laugh-prone and beautifully performed.

The majestic acclaim of the play goes to Leon Ames, not in the title role but as the harassed, frustrated father-in law to a psychological phenomenon called Howie Dickerson. Ames plays the part of Walter Simms and Charles Hohman the part of Howie.

Though both the performances were tremendous, Ames again proves that experience and true knowledge of your craft are what pay off. Ames' every action, facial expression, line, right down to what he did with his hands was pure perfection. He made the audience know he was living this part and drew them right on stage.

Nancy Sheridan does a fine job in support as Edith Simms the wife of Walter. Her seemingly soothing ways gave good balance to the other performances.

"Howie" evolves around the Simms family which is saddled with a "No-It-All" (who really does) son-in-law (unemployed) named Howie. Howie proceeds to throw the family in an uproar because he is basically very honest and lacking in the social graces of telling a little complimentary lie and keeping his "mouth shut".

Other than quoting stock quotations before Walter can read them in the evening paper (Walter's one pleasure in life), finishing Edith's crossword puzzle (the one thing she waits all week for) and walking through the living room on his way to the kitchen in his pajames when Sally Simms (Shirley Rhodes), sister-in-law, and her boyfriend are occupying the family sofa — Howie isn't really too much of a nuisance.

However, Howie sees the error of his ways and instead of letting people adjust to him, he decides to adjust to people. This leads to taking a test for a quiz show and of course passing with flying colors. The climax is pinnacled when Howie refuses the money he wins on the show because the other contestant was told his answer was wrong and Howie said he was right. This only proves Howie's basic honesty and the fact that he cannot change his ways.

One thing leads to another — the situation is straightened out and Howie is to take a job somewhere on the other side of the world with the Civil Service. Of course this is a large delight to his father-in-law.

The scene in the television studio when Howie is on the quiz show was a delightful little jibe at quiz shows—right down to the isolation booths and the commercials.

Sets are nicely designed and the sort-of-split-screen effect in the second act is very cleverly done.

Above all "Howie" is light and good entertainment. Although the lines are not outlandishly clever or anything awfully funny the actors, Leon Ames, Charles Hohman, and Nancy Sheridan, give them a great deal of mirth. So much so that the audience many times were gasping for breath.

It is not a long play and seems even shorter because of the pleasing pace with which it moves along.

Again may I salute Ames. Though I have seen much of his work on TV and in movies it was well worth the trip to see "Howie" and his really excellent performance.

As a little sidelight I might add, that although not one line was missed or almost no cues muffed—the curtain calls were all fouled-up. A very funny climax to a very funny play—played by very funny actors. Leave it in the script.

News Shows Favored On Equal Time

WASHINGTON (AP) — The Senate passed a bill Tuesday to meet a threat that political candidates and next year's national conventions might be kept off radio and television news shows.

The measure would exempt such shows—but not panel discussions—from a requirement that they give equal air time to all political candidates. A voice vote sent the bill to the House for action.

A provision was written in first that stations and networks must attempt to present fairly all sides of question of political controversy even though they no longer would face the equal time restriction as to newscasts.

The legislation was designed to set aside a ruling by the Federal Communications Commission in the case of Lar America First Daly of Chicago, a splinter party candidate for something or other in almost every election that comes along. Daly tried for mayor this spring.

Claim

The FCC said he was entitled to as much time on newscasts as the Democratic and Republican candidates got. That was under a law which says all legally qualified candidates for a public office shall have equal access to radio-TV time.

This, up to 1959, had generally been taken to mean political speeches rather than news shows.

Spokesmen for the radio-TV industry protested that if the ruling were allowed to stand, they might have to give time to a dozen or score of candidates for president alone. So, they said, they might have to keep their cameras and microphones away from the national political conventions and some of the advance campaigning already shaping up.

Campaigning Congress members would be affected.

Legislation was sent to the Senate floor that would exempt any newscasts, news interview, documentary, spot news coverage and panel discussions from the equal time requirements

An amendment to keep the requirement applying to panels, such as NBC's "Meet The Press" and CBS' "Face the Nation", was submitted by Sen. Clair Engle (D-Calif) and adopted by a voice vote.

Engle lit into the FCC for what he called "its stupid, silly decision" in the Daly case. But he said there would be too much opportunity for abuse if panel programs were not subjected to the equal time rule.

Two Persons Injured In Two-Automobile Accident

TWO PERSONS were injured in a two-car crash at Seventh and Ann Sts., Stroudsburg, at 6:05 a.m. yesterday.

Reported in satisfactory condition at Monroe County General Hospital is Joseph J. Pantella, Sr., 57, who sustained head and spine injuries.

Stroudsburg police said a car driven by Pantella's son, Joseph, Jr., 12 Race St., Jim Thorpe, was headed east on Ann St. when it was struck broadside by a car driven by George Pavalonis, 42, Benton, which was going south on Seventh St.

Spins Around

Robert Foley, of New York City, a witness, told police the Pantella car spun around at least twice before slamming into a concrete bridge abutment.

The elder Pantella was thrown from his son's car. The younger Pantella received a leg bruise and was discharged after treatment at the hospital dispensary.

The Pantella car was demolished with damage estimated at $1,150. The investigation is continuing. Both drivers claimed they had the right-of-way.

Regulations Pass Test

(Continued From Page One)

to Gov. Lawrence.

Three Philadelphia Democrats—Fineman, George X. Schwartz and Eugene Gelfand—and an Allegheny County Republican, Maurice H. Goldstein, led attempts to change the bill.

Reps. Stanley G. Stroup (R-Bedford) and Thomas J. McCormack and Leo A. McKeever, Philadelphia Democrats, bore the burden of rebuttal.

The touchiest debate followed Goldstein's amendment exempting Jews and other observers of Saturday as the Sabbath.

He recalled that William Penn founded the state in the 17th century upon the principle of religious freedom.

Fineman declared it "is wrong to tell the people of Pennsylvania they must observe a certain day of the week as the Sabbath." He vehemently declared that, arguments to the contrary, this is a religious bill.

McKeever and McCormack insisted just as strongly that the blue laws and this new set of regulations have no religious ramifications.

"This is a great social bill, it is not a religious bill," McCormack declared.

Lions Meet In Church At Water Gap

DELAWARE WATER GAP—The regular meeting of the Lions Club of the Stroudsburgs was held here at the Presbyterian Church of the Mountain last night.

President William Copenhaver presided.

Summer Program

The usual Summer program was held by the club.

The dinner was served by the ladies of the church.

The next meeting will be held Aug. 11, at the Gap View Inn.

Russian Composer

MOUSSORGSKY, the Russian composer noted for his rugged and powerful operas, had a contrasting first name. It was "Modest."

James' Hideout

MERAMAC Caverns in Stanton, Mo., was outlaw Jesse James' hideout in the 1870s.

at BABY TIME

Welcome Wagon celebrates the arrival of each new baby with a friendly call—with a basket of gifts and congratulations of the entire community.

Be sure to tell Welcome Wagon of the arrival of every new baby in your life.

Phone HA 1-8834

WELCOME WAGON

VERDON E. FRAILEY
609 Main St. Stroudsburg
Phone: HA 1-7447
NATIONWIDE
Mutual Insurance Co.
Mutual Fire Insurance Co.
Life Insurance Co.
Home Office — Columbus, O

Gary Garth

Play Set For Ross Common

GARY GARTH portrays Richard Miller, a young rebel, in Eugene O'Neil's play "Ah Wilderness," opening at the Ross Common Playhouse, Tuesday, August 4, and running through Saturday, Aug. 8.

Garth can be remembered for his roles in last year's productions of "Harvey" and "The Big Knife," and his fine performance as Tom Lee in "Tea and Sympathy.

This Year

This year Garth has appeared in "Streetcar Named Desire" and "Reluctant Debutante." Curtain time is 8:40 p.m. through the week and on Saturday.

"Diary of Anne Frank," the current Ross Common production, runs through August 1 with two shows on Saturday at 6:30 p.m. and 9:40 p.m.

Auto Total Up

OTTAWA (AP) — Canada's passenger car registration rose last year by 5.6 percent to 3,572,963. The Bureau of Statistics report that averages 0.9 car per family, compared with 0.86 in 1957.

Afrikaans Language

THE AFRIKAANS language, used in South Africa, is a derivative of the Dutch spoken by Dutch colonists in the 17th Century.

Pilgrimage To Be Made To Early Lutheran Settlements

A HISTORICAL pilgrimage will be made on Saturday, August 29 to three of the early settlements of Lutherans in Monroe County. The three sites visited will be the Holland Dutch Lutheran Church above Shawnee, the Paradise Valley Lutheran Church and the Christ Lutheran Church at Hamilton Square.

Plans for the pilgrimage were completed yesterday in the courthouse chambers of Judge Chester H. Rhodes. Judge Rhodes is honorary chairman and Rev. P. N. Wohlsen is chairman of the pilgrimage. Rev. Robert T. Zuch is secretary of the planning committee.

Richard Frantz of Scotrun, Hamilton (HA-1-5418) is in charge of transportation and should be contacted for reservations. The group will leave in cars at 2 p.m. from St. John's Lutheran Church, Stroudsburg.

Historical Society

Rev. G. H. Bechtold, president of the historical society of the Lutheran Ministerium, announced that this is the first in a series of similar pilgrimages which will eventually cover the entire ministerium. Announcements will go out to all Lutherans for them to take advantage of this trip as well as any other interested persons.

A brief historical sketch of each area will be given at the respective churches concerning the founding of the church. At the third and final trip in the pilgrimage a brief service will be led by Pastor Zuch of the Hamilton Church.

Dr. John C. Apple will give greetings and Rev. Bechtold will outline the purpose of the pilgrimages.

Horace Walters and Frank Michaels make up the finance committee. Pastors and laymen attended the meeting from the Lutheran Churches in the county.

Management Makes Changes

PORT JERVIS, N. Y. (AP)—The board of directors of the Tri-State Publishing Co., Inc., today announced a reorganization of the executive management of the afternoon daily Union-Gazette.

Effective immediately, Ralph M. Ingersoll will be the paper's new publisher. Ralph C. Frededick, managing editor, will assume the additional title of business manager.

Orientation Scheduled For New Teachers

ORIENTATION Day for new teachers in the East Stroudsburg Area Joint Elementary Schools will be held Aug. 11, 12 and 13, Carl T. Secor, supervising principal of the jointure announced yesterday.

Nine new teachers will be given a resume of the policies, rules and regulations of the system, and a review of the curriculum will also be given.

Time

The session will be held from 9 a.m. to 3:30 p.m. each day and will be conducted by Mrs. Pauline Peterson, elementary supervisor.

Secor will also spend a halfday explaining certain requirements of the system.

The closing session will be conducted by the various principals who will then conduct the teachers to the elementary buildings to acquaint them with the institutions.

McDonald Services Held

FUNERAL services for Mrs. Jane Gray McDonald, 73, of Mountainhome, were held yesterday at 2 p. m. in the Dunkelberger and Westbrook Funeral Home.

Rev. John S. Carter officiated, and burial was in Oakland Cemetery, Mountainhome.

Pallbearers were Jack Shoemaker, John Nauman, Alden Bender and Donald Withwirth.

Conference Urged

PITTSBURGH (AP) — The Pennsylvania State Council of Public Employes urged Gov. Lawrence recently to call an emergency administrative conference to end what was described as a five-year "freeze" on wages of the state's 70,000 employes.

Now Outselling All But 2 in the U.S.A.!

Come to RAMBLER'S SALES SUCCESS BONANZA!

IT'S A FACT: Rambler's 3rd in U. S. sales in June. Now we're celebrating by making the biggest deals of the year.

Share Our Success
SPECIAL SAVINGS
LOW FIRST COST
HIGHEST TRADE-INS

SAVE UP TO $500 ON STATION WAGONS—Get the 100-inch wheelbase Rambler American . . . $500 less than the other 2 best-selling station wagon makes. Full 5-passenger room.

SAVE $131 TO $209 ON SEDANS, HARDTOPS—Based on manufacturers' suggested prices for comparable '59 models. Room for six 6-footers.

SAVE UP TO $176 ON RESALE—Rambler tops all other low-priced cars in trade-in value by more than ever, according to N.A.D.A. Used Car Guide.

COME IN NOW AND STRIKE IT RICH! SAVE HUNDREDS OF DOLLARS DURING BONANZA DAYS!

COURTLAND MOTORS, 26-28 N. Second St., Stroudsburg

What one thing appeals equally to . . .?

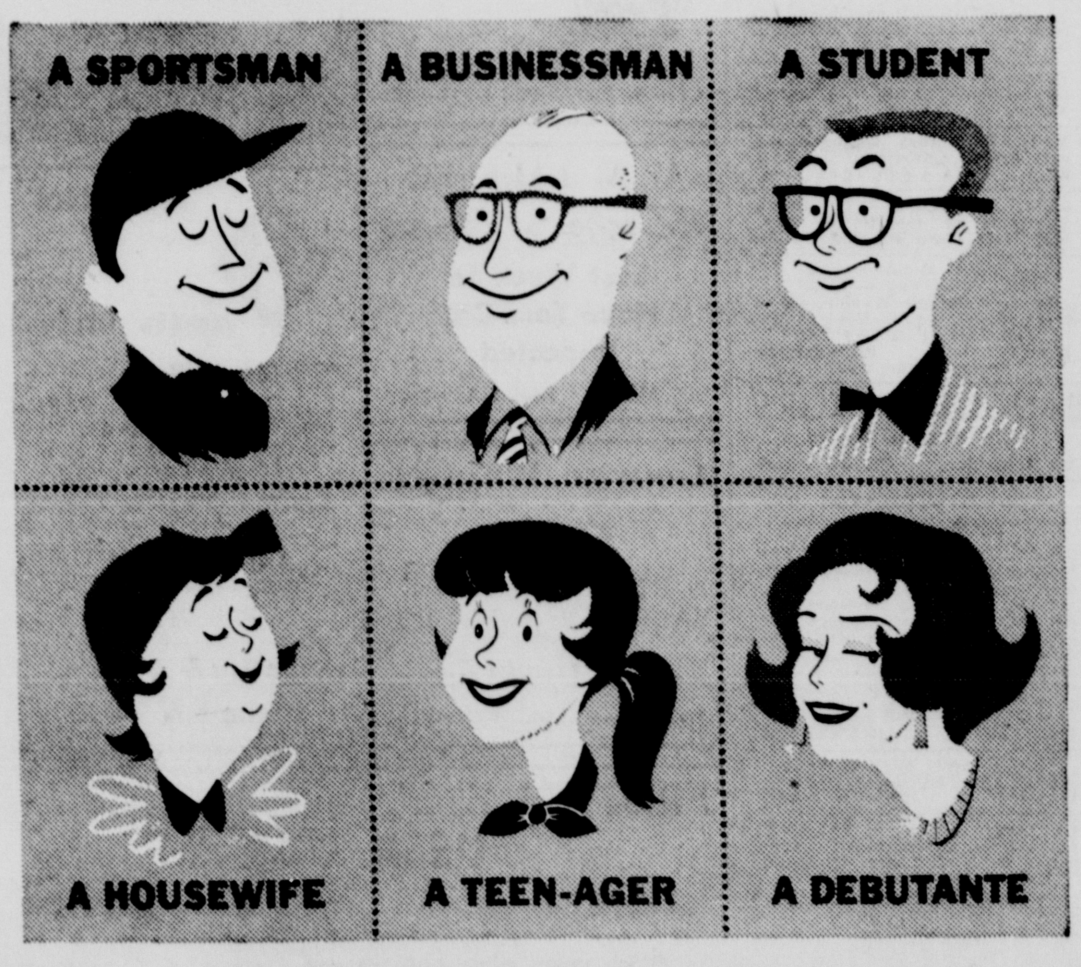

ONE OF A SERIES

ANSWER: THE DAILY NEWSPAPER! It has something for everyone. Sports for the sportsmen, financial news for the businessman, women's interest pages, comics, social news, school news – there's something for everybody. It's a remarkable thing that one newspaper can serve so many masters. And not only does it have something for everybody, but most people like most of the things in the daily newspaper. No wonder the daily newspaper is the answer to so many advertisers' needs!

The Daily Record

easy-to-care-for cool summer brighteners

POLKA DOT DRESS by Faithful Frocks

Wyckoff's Low Price

3.98

Sleeveless charmer to keep you looking delightfully cool and crisp throughout the day. "The true in every detail" Faithful Frock in "Rinse 'n Ready" cotton that requires little or no ironing. Red or black dots on white. 12 to 20, 14½ to 24½.

DOBBY WEAVE COTTON

It's a "Karen Kane" by Future Fashions

At Wyckoff's Only

5.98

Dark tone summertime casuals attractively styled with short sleeves and v-neck. Cotton and Cupioni in woven dobby pattern. Wash and wear. Sizes 12 to 20, 14½ to 22½.

Budget Dresses Main Floor

with summer in full swing... you save!

Wyckoff's offer a large selection of

SWIMSUITS

at greatly reduced prices

6.99 14.99

VALUES TO 25.00

Sportswear — Second Floor

Sale of GIRLS SWIMSUITS

Sizes 3 to 6X	Sizes 7 to 14		Pre-Teen 10-16	
2.99	3.99	4.99	4.99	6.99
Reg. 3.98 and 4.98	Reg. 4.98 and 5.98	Reg. 6.98	Reg. 6.98 Special	Reg. 8.98 and 9.98

Girls — Second Floor

"the friendly store"
A.B. Wyckoff
STROUDSBURG, PA.

This Week Only—See Julia and Filomena, native Guatemalans weave beautiful fabrics on primitive looms in our center aisle—main floor. Come and meet them!